

*Handwritten:* 115, 385858

Received of General Telephone Company of Illinois, \$178.21, in consideration of which the undersigned hereby grant unto said Company, its successors and assigns the right, privilege, easement and authority to construct, operate, patrol and maintain its communication lines including the necessary underground cables, wires, conduits, splicing boxes, surface terminals, markers and appurtenances upon, over and across the land hereinafter specifically described, to form a part of a communication system to be owned and operated by the said Company, its successors and assigns, extending from the lands owned by the said Company and the structures thereon in Livingston County, Illinois, to other lands and structures located beyond the lands hereinafter described, and upon, along, under and across the roads, streets, or highways on or adjoining said land hereinafter described, together with the right of access to the said land, with the right to permit the attachment of the wires of any other Company and the right to trim now and hereafter all brush and trees along the said lines as may be necessary for the installation, operation and maintenance of said lines. The property of the undersigned over which this grant is given and the location of the line of lines to be constructed thereon are described as follows: A part of the South  $\frac{1}{2}$  of the Southwest  $\frac{1}{4}$  of Section 21, Township 28 North, Range 5 East, more specifically the 2nd Addition to Rittenhouse Industrial Park Subdivision.

The buried cable to be placed within a 10-foot easement north of and adjacent to a line 30 feet north of the existing right-of-way line of Illinois Route 116 as shown on attached plat, which is made a part of this permit.

This permit is granted with the provision that General Telephone Company of Illinois will pay for actual crop damage at an average production per acre in the area; based upon the kind of crop at the current sealed or market price at the time of damage.

This permit is granted with the provision that General Telephone Company of Illinois shall be responsible for tile damage and will arrange to repair or have them repaired to the owners satisfaction.

The property owner shall not be liable to General Telephone Company of Illinois for damage to said facilities due to installation, operation or maintenance of any present or future facilities of the property owner on the property covered by this permit.

Witness my hand and seal this

*Handwritten:* 3RD

day of

*Handwritten:* APRIL

A. D. 197 *9*

*Handwritten signature:* Floyd M. Rittenhouse

(SEAL)

STATE OF ILLINOIS

COUNTY OF

*Handwritten:* Livingston

(SEAL)

*Handwritten:* ROBERT ROSENBAUM

I, *Handwritten:* ROBERT ROSENBAUM, a Notary Public in and for said County and State, do hereby certify that *Handwritten:* FLOYD M. RITTENHOUSE, personally known to me and to be the same person whose name *Handwritten:* is subscribed to the foregoing instrument, appeared before me this day in person and acknowledged that *Handwritten:* he signed, sealed and delivered the said instrument as *Handwritten:* his free and voluntary act, for the uses and purposes therein set forth.

Given under my hand and notarial seal this

*Handwritten:* 3RD

day of

*Handwritten:* APRIL

A. D. 197 *9*

*Handwritten signature:* Robert A. Rosenbaum

Notary Public

THIS INSTRUMENT PREPARED BY  
 B. A. SOSSERMAN  
 215 N. WATER ST.  
 POSTIAC, ILL. 61751

PENNINGTON

GENERAL TELEPHONE COMPANY OF ILLINOIS

FORM NO. 82

ST. LOUIS, MO. 63101

For and in consideration of the sum of one dollar (\$1.00) in hand paid by General Telephone Company of Illinois

EDDIE RUFF

LINCOLN

MO. 63101

the receipt of which is hereby acknowledged, the following interest in

APART AT THE SOUTH END OF THE SUBDIVISION OF SECTION 21,

TOWNSHIP 22 NORTH, RANGE 5 WEST

MO. 63101

has hereby sold to the undersigned by General Telephone Company of Illinois, its successors and assigns, of all right

granted to it by a certain grant of title of record made by

FRANK RUTENHOUSE the owner of the said property, on

APRIL 3 1979

with the understanding that any damages accruing to the undersigned, as herein, from the exercise of the said right

shall be promptly paid.

Deeded to: EDDIE RUFF

1979

WITNESSES

Robert R. Ruff

Eddie Ruff

(SEAL)

(SEAL)

1784.82'

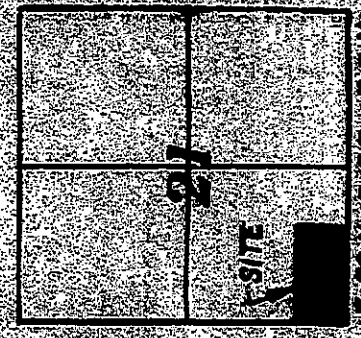
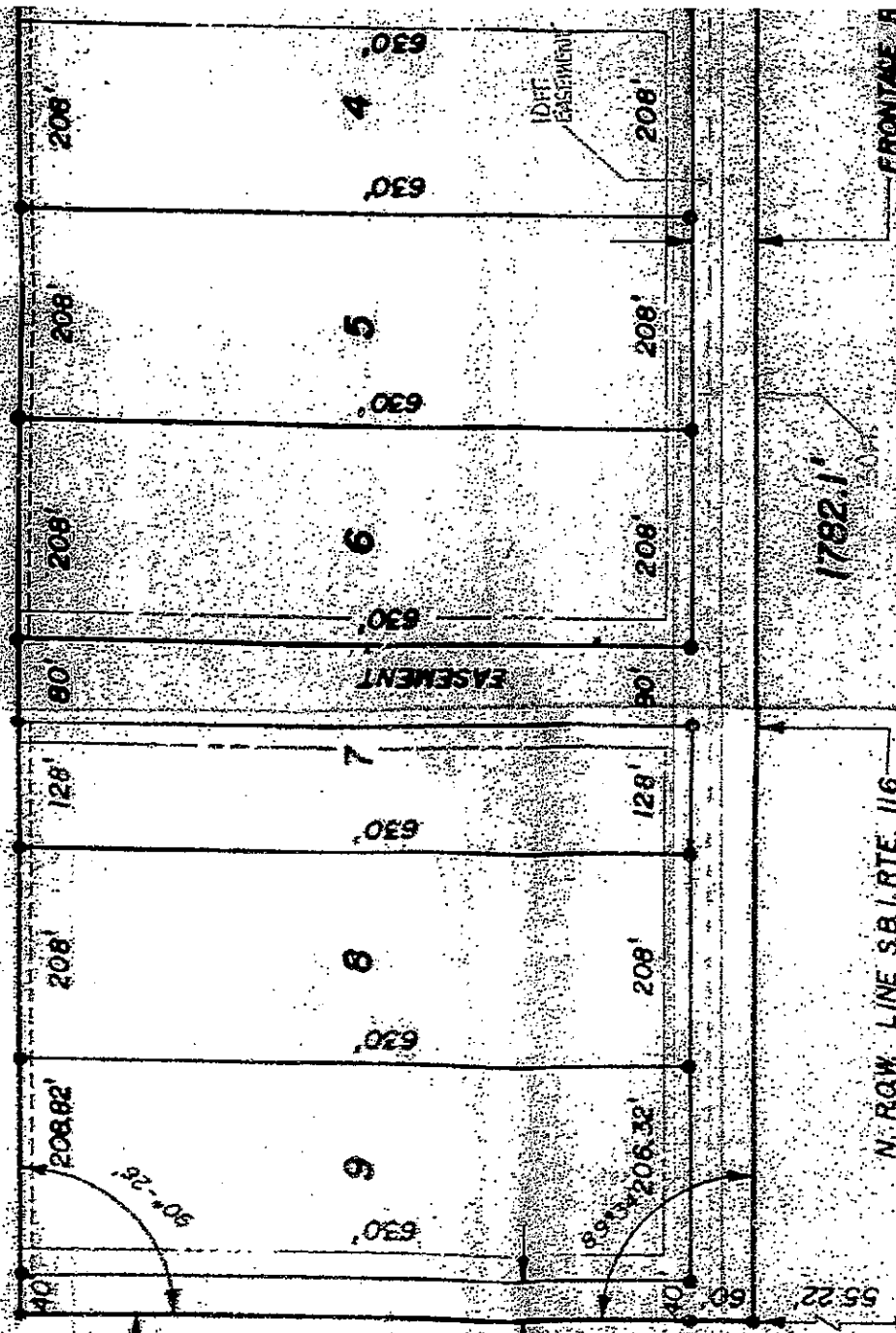

WEST LINE SEC. 21

ROAD EASEMENT

N. R.Q.W. LINE S.B. RTE. 116

S.W. CORNER SEC. 21  
T. 28N, R. 5E 37M.

FRONTAGE

1657653

LIVINGSTON COUNTY  
 1784.82' x 1782.1'  
 1987  
*Donald J. [Signature]*

THE STATE OF OHIO  
 COUNTY OF CUYAHOGA  
 1978



N. ROW. LINE SBL/ATE. 1/8  
 S.W. CORNER SEC. 21  
 1.281' N. 35.391' E.

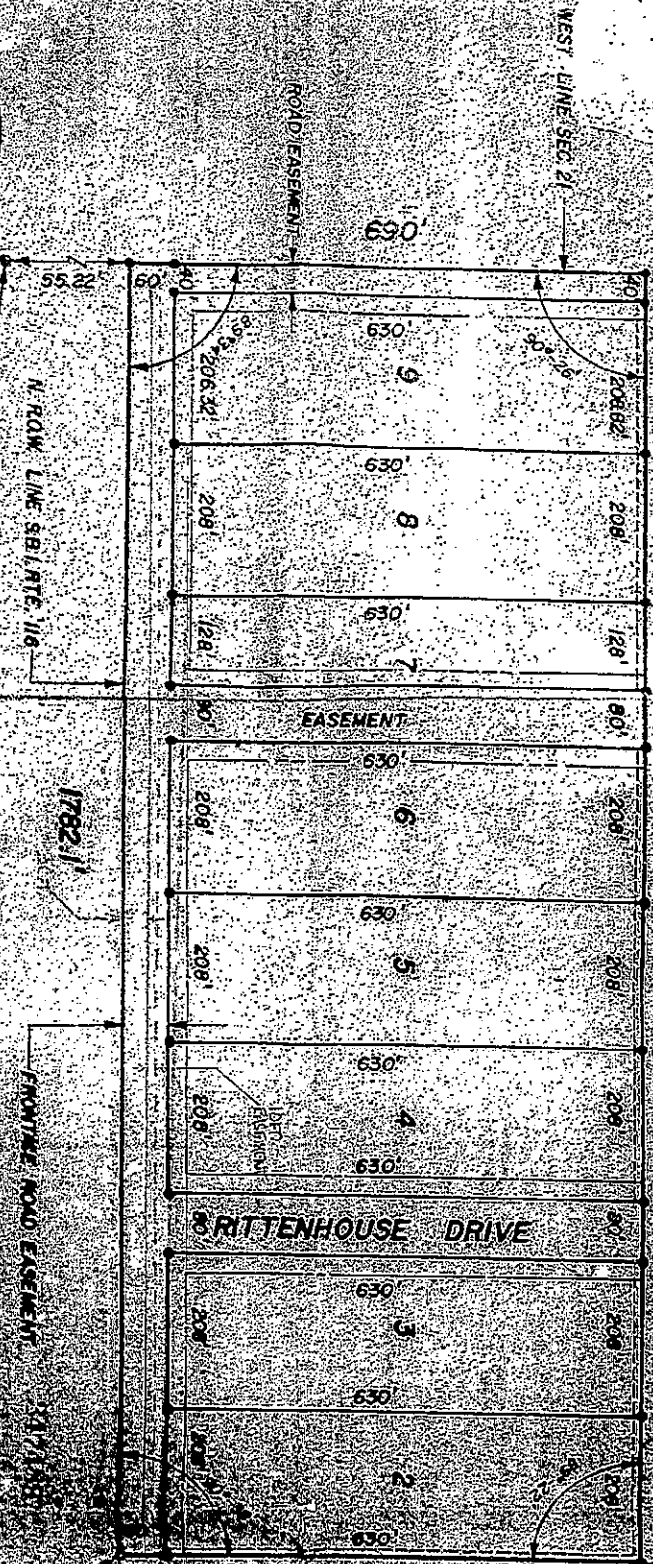

FRONTAGE ROAD

FIRST ADD. RITTENHOUSE INDUSTRIAL  
 PARK SUBDIVISION

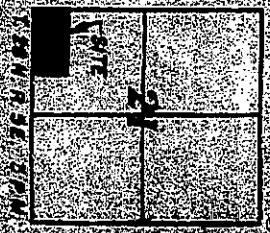

THE STATE OF OHIO  
 COUNTY OF CUYAHOGA  
 1978

I, the undersigned, being duly qualified by law to perform the duties of a Surveyor in and for the State of Ohio, do hereby certify that the foregoing is a true and correct copy of the original record of the plat of the above described land as the same appears in the records of the County of Cuyahoga, Ohio, this 15th day of August, 1978.

Surveyor  
 State of Ohio  
 County of Cuyahoga

