

T.31N.-R.5E.

SEE PAGE 32

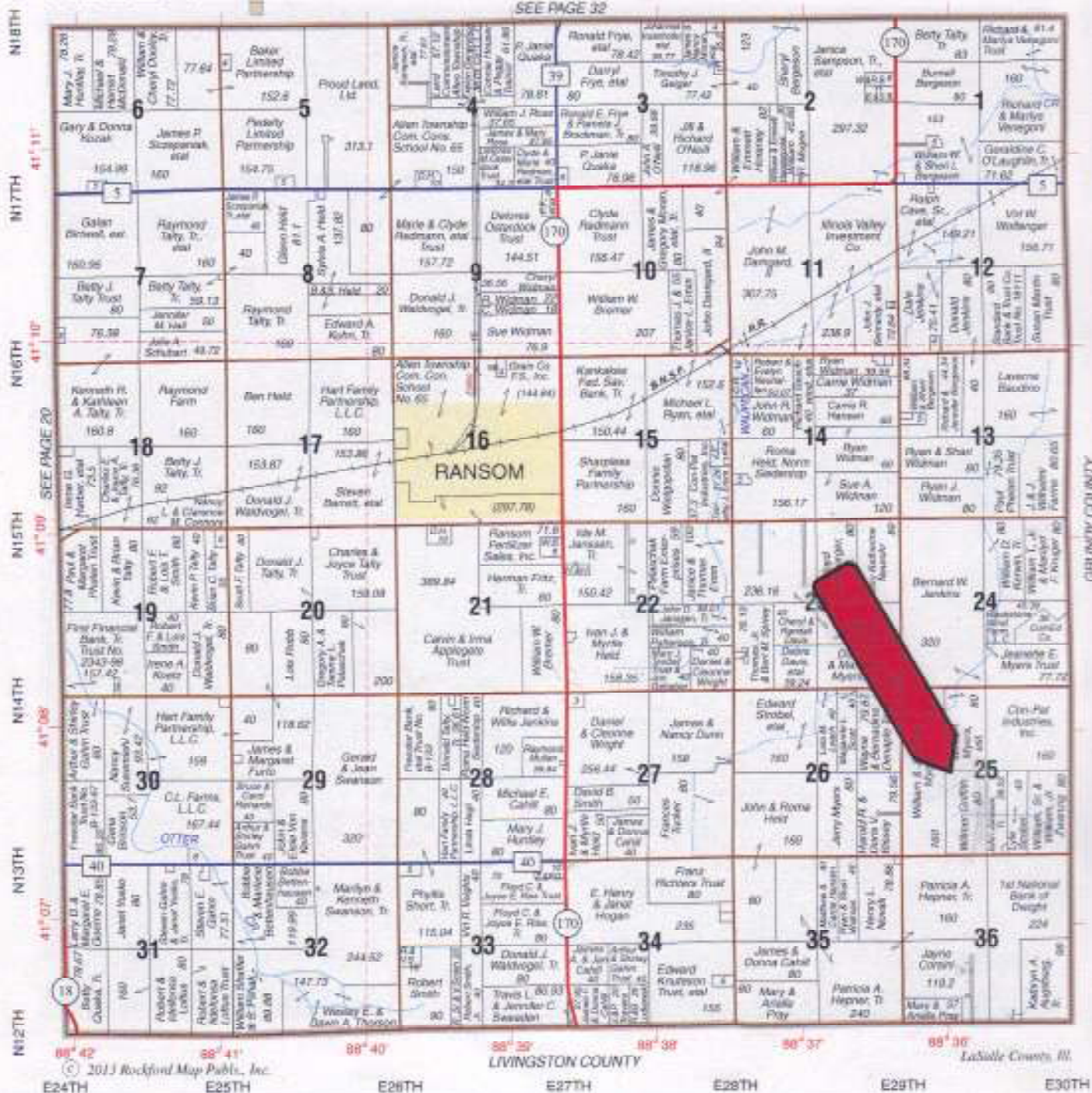

Illinois

LaSalle

Report ID: FSA-156EZ

U.S. Department of Agriculture

Farm Service Agency

Abbreviated 156 Farm Record

FARM: 155

Prepared: 1/23/14 1:34 PM

Crop Year: 2014

Page: 1 of 1

DISCLAIMER: This is data extracted from the web farm database. Because of potential messaging failures in MIDAS, this data is not guaranteed to be an accurate and complete representation of data contained in the MIDAS system, which is the system of record for Farm Records.

Operator Name

JAMES T HOGAN

Farm Identifier

Not Applicable

Recon Number

Farms Associated with Operator:

183, 7765

CRP Contract Number(s): 1134D

Farmland	Cropland	DCP Cropland	WBP	WRP/EWP	CRP Cropland	GRP	Farm Status	Number of Tracts
80.11	76.81	80.11	0.0	0.0	5.0	0.0	Active	1
State Conservation	Other Conservation	Effective DCP Cropland	Double Cropped	MPL/FWP			FAV/WR History	
0.0	0.0	75.11	0.0	0.0			N	

Crop	Base Acreage	Direct Yield	CC Yield	CCC-505 CRP Reduction	PTPP Reduction
WHEAT	10.1	49	49	0.0	0.0
CORN	38.5	126	126	0.0	0.0
SOYBEANS	15.5	27	27	0.0	0.0
Total Base Acres:	64.1				

Tract Number: 3906 Description: R17-E1/2 SW1/4 SEC 25 T31N R5E

BIA Range Unit Number:

HEL Status: NHEL: no agricultural commodity planted on undetermined fields

Wetland Status: Tract contains a wetland or farmed wetland

WL Violations: None

FAV/WR

History

N

Farmland	Cropland	DCP Cropland	WBP	WRP/EWP	CRP Cropland	GRP
80.11	76.81	80.11	0.0	0.0	5.0	0.0
State Conservation	Other Conservation	Effective DCP Cropland	Double Cropped	MPL/FWP		
0.0	0.0	75.11	0.0	0.0		

Crop	Base Acreage	Direct Yield	CC Yield	CCC-505 CRP Reduction	PTPP Reduction
WHEAT	10.1	49	49	0.0	0.0
CORN	38.5	126	126	0.0	0.0
SOYBEANS	15.5	27	27	0.0	0.0
Total Base Acres:	64.1				

Owners: JOHN W GRIFFITH

Other Producers: EDWARD J HOGAN



# Aerial Map

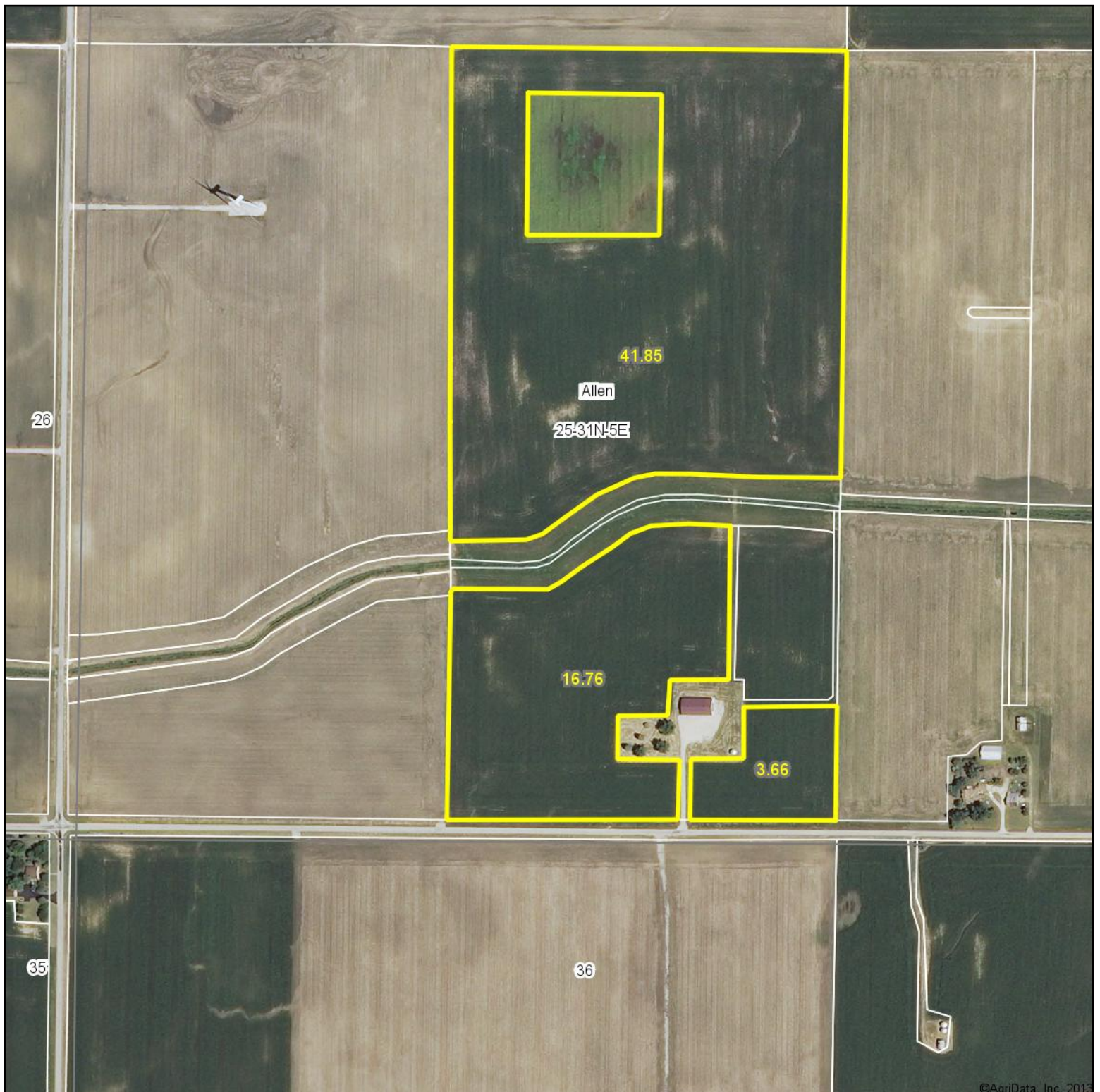

©AgriData, Inc. 2013

map center: 41° 7' 31.11, 88° 35' 58.46

scale: 6101

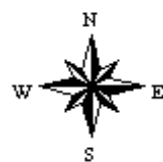

1/18/2014

Maps Provided By:



© AgriData, Inc. 2013 www.AgriDataInc.com

**25-31N-5E**  
**La Salle County**  
**Illinois**



# Soil Map—La Salle County, Illinois

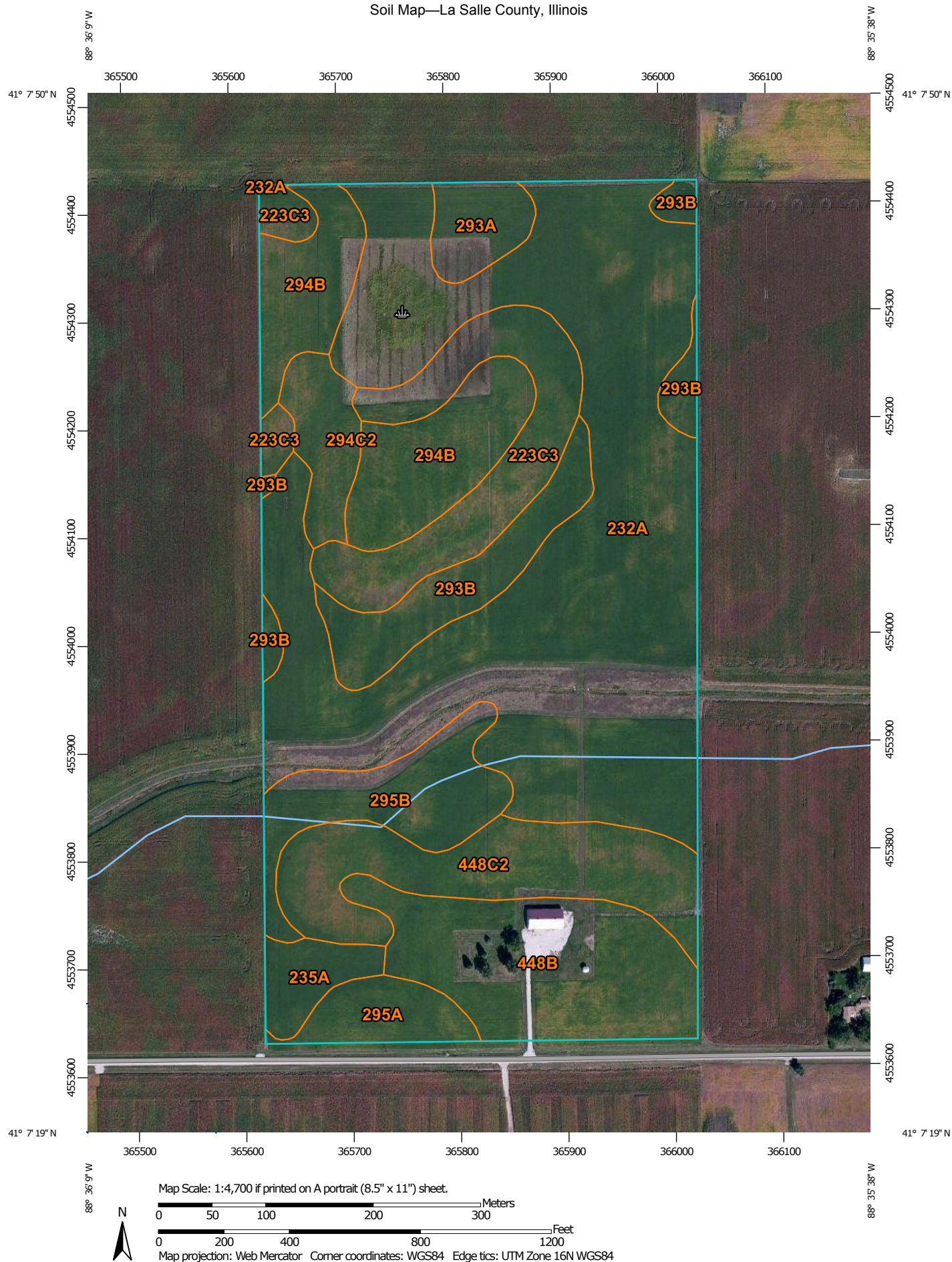

**Natural Resources  
Conservation Service**

Web Soil Survey  
National Cooperative Soil Survey

1/18/2014  
Page 1 of 3

## MAP LEGEND

### Area of Interest (AOI)

 Area of Interest (AOI)

### Soils

 Soil Map Unit Polygons

 Soil Map Unit Lines

 Soil Map Unit Points

### Special Point Features



Blowout



Borrow Pit



Clay Spot



Closed Depression



Gravel Pit



Gravelly Spot



Landfill



Lava Flow



Marsh or swamp



Mine or Quarry



Miscellaneous Water



Perennial Water



Rock Outcrop



Saline Spot



Sandy Spot



Severely Eroded Spot



Sinkhole



Slide or Slip



Sodic Spot



Spoil Area



Stony Spot



Very Stony Spot



Wet Spot



Other



Special Line Features

### Water Features



Streams and Canals

### Transportation



Rails



Interstate Highways



US Routes



Major Roads



Local Roads

### Background



Aerial Photography

## MAP INFORMATION

The soil surveys that comprise your AOI were mapped at 1:12,000.

Warning: Soil Map may not be valid at this scale.

Enlargement of maps beyond the scale of mapping can cause misunderstanding of the detail of mapping and accuracy of soil line placement. The maps do not show the small areas of contrasting soils that could have been shown at a more detailed scale.

Please rely on the bar scale on each map sheet for map measurements.

Source of Map: Natural Resources Conservation Service  
Web Soil Survey URL: <http://websoilsurvey.nrcs.usda.gov>  
Coordinate System: Web Mercator (EPSG:3857)

Maps from the Web Soil Survey are based on the Web Mercator projection, which preserves direction and shape but distorts distance and area. A projection that preserves area, such as the Albers equal-area conic projection, should be used if more accurate calculations of distance or area are required.

This product is generated from the USDA-NRCS certified data as of the version date(s) listed below.

Soil Survey Area: La Salle County, Illinois  
Survey Area Data: Version 8, Dec 8, 2013

Soil map units are labeled (as space allows) for map scales 1:50,000 or larger.

Date(s) aerial images were photographed: Jun 13, 2011—Mar 14, 2012

The orthophoto or other base map on which the soil lines were compiled and digitized probably differs from the background imagery displayed on these maps. As a result, some minor shifting of map unit boundaries may be evident.

## Map Unit Legend

La Salle County, Illinois (IL099)			
Map Unit Symbol	Map Unit Name	Acres in AOI	Percent of AOI
223C3	Varna silty clay loam, 4 to 6 percent slopes, severely eroded	7.1	8.9%
232A	Ashkum silty clay loam, 0 to 2 percent slopes	33.2	41.5%
235A	Bryce silty clay, 0 to 2 percent slopes	1.6	2.0%
293A	Andres silt loam, 0 to 2 percent slopes	1.8	2.2%
293B	Andres silt loam, 2 to 5 percent slopes	4.9	6.2%
294B	Symerton silt loam, 2 to 5 percent slopes	7.3	9.1%
294C2	Symerton silt loam, 5 to 10 percent slopes, eroded	2.2	2.8%
295A	Mokena silt loam, 0 to 2 percent slopes	2.0	2.5%
295B	Mokena silt loam, 2 to 4 percent slopes	4.4	5.5%
448B	Mona silt loam, 2 to 5 percent slopes	8.3	10.4%
448C2	Mona silt loam, 5 to 10 percent slopes, eroded	7.2	9.1%
<b>Totals for Area of Interest</b>		<b>80.1</b>	<b>100.0%</b>



# Topography Map

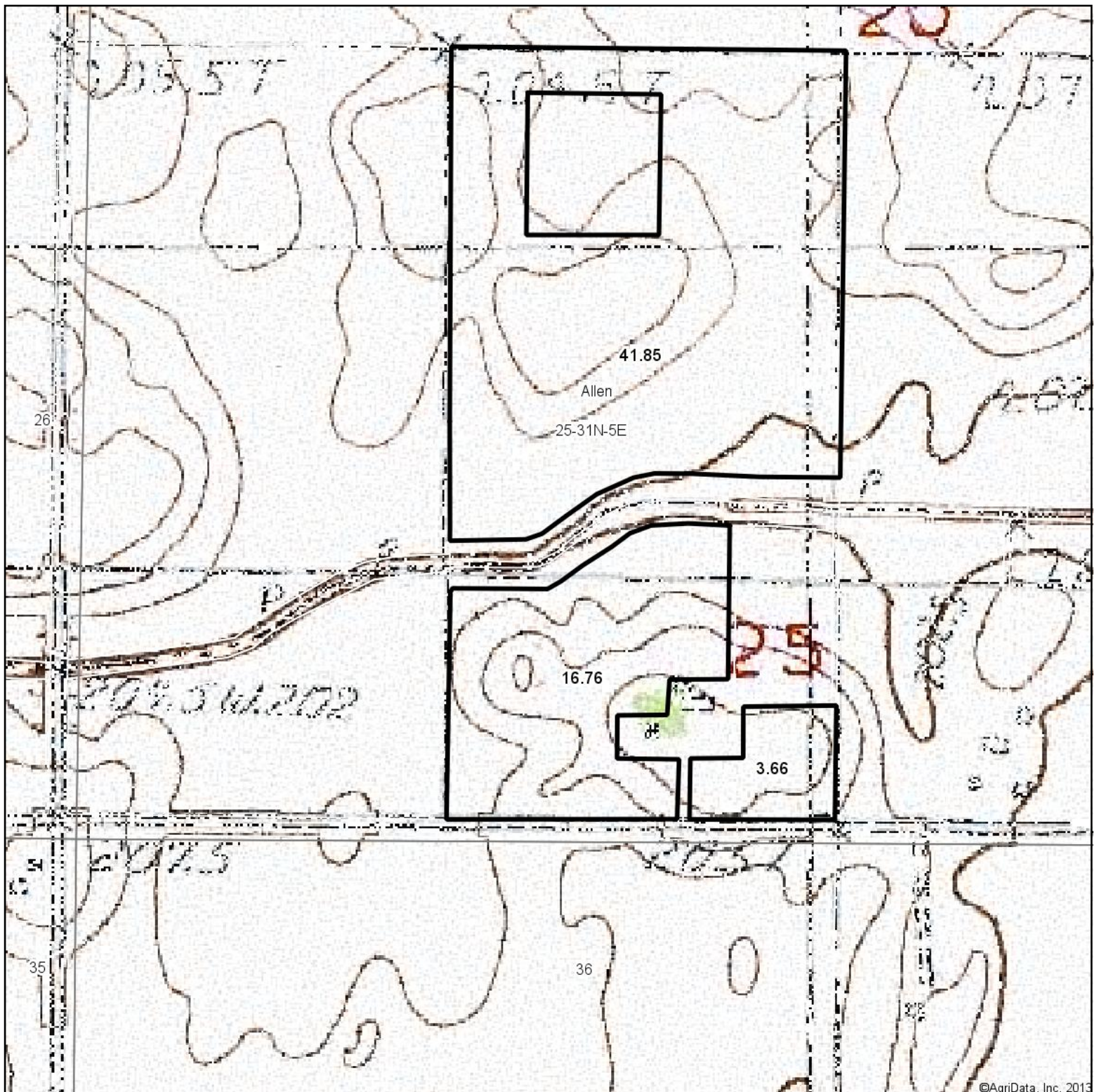

©AgriData, Inc. 2013

map center: 41° 7' 31.11, 88° 35' 58.46

scale: 6084

Maps Provided By:



© AgriData, Inc. 2013 www.AgriDataInc.com

**25-31N-5E**  
**La Salle County**  
**Illinois**

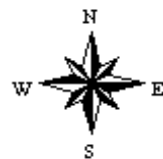

1/18/2014

# Soil Map

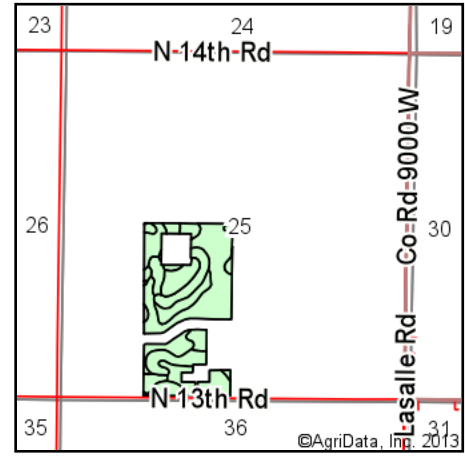
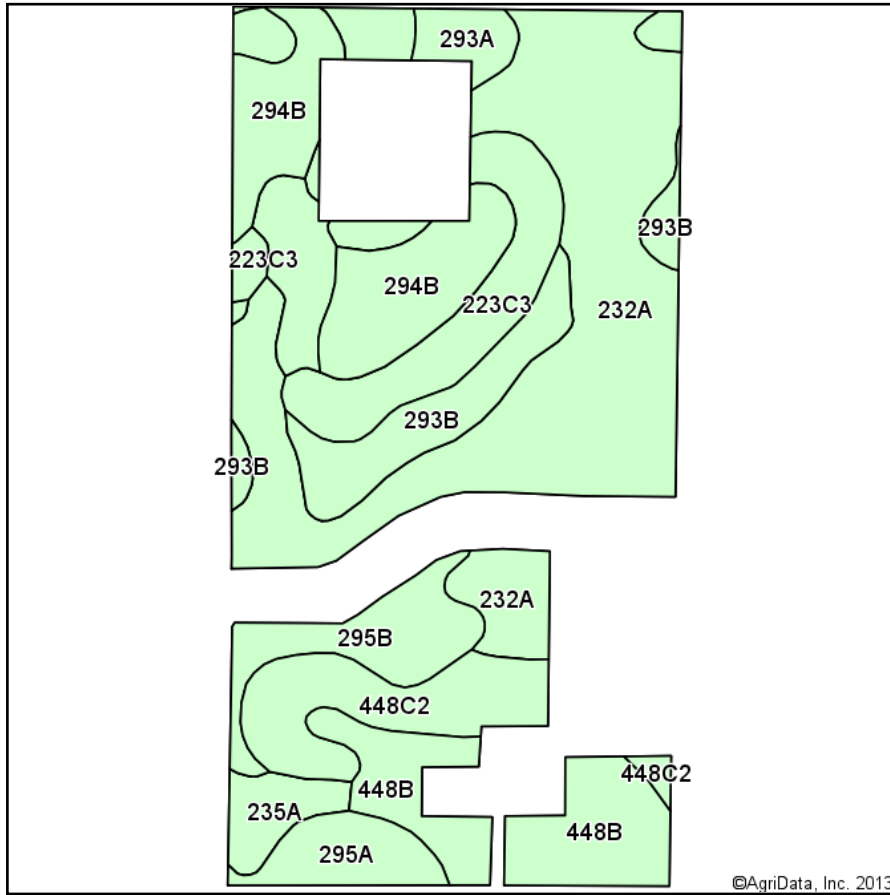

State: **Illinois**  
 County: **La Salle**  
 Location: **25-31N-5E**  
 Township: **Allen**  
 Acres: **62.27**  
 Date: **1/18/2014**

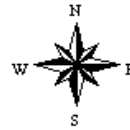

Maps Provided By:  
  
 CUSTOMIZED ONLINE MAPPING  
 © AgriData, Inc. 2013 www.AgriDataInc.com

Soils data provided by USDA and NRCS.

Code	Soil Description	Acres	Percent of field	Non-Irr Class	Corn	Grass legume hay	Grass legume pasture	Oats	Soybeans	Winter wheat
232A	Ashkum silty clay loam, 0 to 2 percent slopes	22.17	35.6%	IIw	170	5.1	6.8	85	56	65
294B	Symerton silt loam, 2 to 5 percent slopes	6.95	11.2%	Ile	177	6.2	8.2	91	55	68
223C3	Varna silty clay loam, 4 to 6 percent slopes, severely eroded	6.32	10.1%	IVe	124	3.8	5.5	62	39	50
448B	Mona silt loam, 2 to 5 percent slopes	6.21	10.0%	Ile	145	3.8	5.6	74	46	56
448C2	Mona silt loam, 5 to 10 percent slopes, eroded	5.10	8.2%	IIIe	151	4	5.2	77	47	59
293B	Andres silt loam, 2 to 5 percent slopes	4.87	7.8%	Ile	164	4.8	7	86	52	63
295B	Mokena silt loam, 2 to 4 percent slopes	3.48	5.6%	Ile	153	4.4	6.4	78	49	59
295A	Mokena silt loam, 0 to 2 percent slopes	2.25	3.6%	Ils	172	4.9	6.5	88	54	66
294C2	Symerton silt loam, 5 to 10 percent slopes, eroded	2.17	3.5%	IIIe	166	5.8	7.7	86	52	64
235A	Bryce silty clay, 0 to 2 percent slopes	1.55	2.5%	IIIw	162	4.8	6.3	82	54	64
293A	Andres silt loam, 0 to 2 percent slopes	1.20	1.9%	I	184	5.4	7.2	97	59	71
Weighted Average					160.6	4.8	6.6	81.6	51.5	62

Field borders provided by Farm Service Agency as of 5/21/2008. Aerial photography provided by Aerial Photography Field Office.





United States  
Department of  
Agriculture

## La Salle County, Illinois



### Common Land Unit

- Cropland
- Non-cropland
- Conservation Reserve Program

### Wetland Determination Identifiers

- Restricted Use
- Limited Restrictions
- Exempt from Conservation Compliance Provisions

- Tract Boundary

2014 Program Year

Map Created January 08, 2014

Farm 155  
Tract 3906

IL099\_T3906

United States Department of Agriculture (USDA) Farm Service Agency (FSA) maps are for FSA Program administration only. This map does not represent a legal survey or reflect actual ownership; rather it depicts the information provided directly from the producer and/or National Agricultural Imagery Program (NAIP) imagery. The producer accepts the data 'as is' and assumes all risks associated with its use. USDA-FSA assumes no responsibility for actual or consequential damage incurred as a result of any user's reliance on this data outside FSA Programs. Wetland identifiers do not represent the size, shape, or specific determination of the area. Refer to your original determination (CPA-026 and attached maps) for exact boundaries and determinations or contact USDA Natural Resources Conservation Service (NRCS).

This form is available electronically.

CRP-1  
(03-26-04)

U.S. DEPARTMENT OF AGRICULTURE  
Commodity Credit Corporation

## CONSERVATION RESERVE PROGRAM CONTRACT

NOTE: The authority for collecting the following information is Pub. L. 107-171. This authority allows for the collection of information without prior OMB approval mandated by the Paperwork Reduction Act of 1995. The time required to complete this information collection is estimated to average 4 minutes per response, including the time for reviewing instructions, searching existing data sources, gathering and maintaining the data needed, and completing and reviewing the collection of information.

7. COUNTY OFFICE ADDRESS (Include Zip Code):

LASALLE COUNTY FARM SERVICE AGENCY  
1691 N 31ST ROAD  
OTTAWA, IL 61350  
FAX: (815) 433-0665

TELEPHONE NUMBER (Include Area Code): (815) 433-0551

1. ST. & CO. CODE & ADMIN.  
LOCATION

17-099

2. SIGN-UP NUMBER

23 CREP

3. CONTRACT NUMBER

1134 D

4. ACRES FOR ENROLLMENT

5.00

5. FARM NUMBER

155

6. TRACT NUMBER(S)

3906

8. OFFER (Select one)

GENERAL

ENVIRONMENTAL PRIORITY

FROM:

(MM-DD-YYYY)

TO:

(MM-DD-YYYY)

04-01-01

09-30-2015

THIS CONTRACT is entered into between the Commodity Credit Corporation (referred to as "CCC") and the undersigned owners, operators, or tenants (who may be referred to as "the Participant"). The Participant agrees to place the designated acreage into the Conservation Reserve Program ("CRP") or other use set by CCC for the stipulated contract period from the date the Contract is executed by the CCC. The Participant also agrees to implement on such designated acreage the Conservation Plan developed for such acreage and approved by the CCC and the Participant. Additionally, the Participant and CCC agree to comply with the terms and conditions contained in this Contract, including the Appendix to this Contract, entitled Appendix to CRP-1, Conservation Reserve Program Contract (referred to as "Appendix"). By signing below, the Participant acknowledges that a copy of the Appendix for the applicable sign-up period has been provided to such person. Such person also agrees to pay such liquidated damages in an amount specified in the Appendix if the Participant withdraws prior to CCC acceptance or rejection. The terms and conditions of this contract are contained in this Form CRP-1 and in the CRP-1 Appendix and any addendum thereto. BY SIGNING THIS CONTRACT PRODUCERS ACKNOWLEDGE RECEIPT OF THE FOLLOWING FORMS: CRP-1; CRP-1 Appendix and any addendum thereto; CRP-2 or CRP-2C, if applicable; and, if applicable, CRP-15.

10A. Rental Rate Per Acre	\$	175.40	11. Identification of CRP Land (See Page 2 for additional space)				
B. Annual Contract Payment	\$	877.00	A. Tract No.	B. Field No.	C. Practice No.	D. Acres	E. Total Estimated Cost-Share
C. First Year Payment	\$	439.00	3906	6	CP23	5.00	0
(Item 10C applicable only to continuous signup when the first year payment is prorated.)							

### 12. PARTICIPANTS

A(1). PARTICIPANT'S NAME AND ADDRESS (Zip Code): JOHN WILMER GRIFFITH % JOAN BOLEN 1200 N MAIN ST-APT 5 A-PONTIAC, IL 61764	(2) SHARE  100.00 %	(3) SOCIAL SECURITY NUMBER: 323-60-8471
		(4) SIGNATURE <i>X John Wilmer Griffith</i> (If more than three individuals are signing, continue on attachment.)
B(1). PARTICIPANT'S NAME AND ADDRESS (Zip Code):	(2) SHARE  %	(3) SOCIAL SECURITY NUMBER:
		(4) SIGNATURE  (If more than three individuals are signing, continue on attachment.)
C(1). PARTICIPANT'S NAME AND ADDRESS (Zip Code):	(2) SHARE  %	(3) SOCIAL SECURITY NUMBER:
		(4) SIGNATURE  (If more than three individuals are signing, continue on attachment.)

(If more than three individuals are signing, continue on attachment.)

13. CCC USE ONLY - Payments according to the shares are approved.

A. SIGNATURE OF CCC REPRESENTATIVE

*[Signature]*

B. DATE (MM-DD-YYYY)

08-17-11

NOTE: The following statement is made in accordance with the Privacy Act of 1974 (5 USC 552a) and the Paperwork Reduction Act of 1995, as amended. The authority for requesting the following information is the Food Security Act of 1985, (Pub. L. 99-198), as amended and the Farm Security and Rural Investment Act of 2002 (Pub. L. 107-171) and regulations promulgated at 7 CFR Part 1410 and the Internal Revenue Code (26 USC 6109). The information requested is necessary for CCC to consider and process the offer to enter into a Conservation Reserve Program Contract, to assist in determining eligibility, and to determine the correct parties to the contract. Furnishing the requested information is voluntary. Failure to furnish the requested information will result in determination of ineligibility for certain program benefits and other financial assistance administered by USDA agency. This information may be provided to other agencies, IRS, Department of Justice, or other State and Federal Law enforcement agencies, and in response to a court magistrate or administrative tribunal. The provisions of criminal and civil fraud statutes, including 18 USC 286, 287, 371, 641, 651, 1001; 15 USC 714m; and 31 USC 3729, may be applicable to the information provided. RETURN THIS COMPLETED FORM TO YOUR COUNTY FSA OFFICE.

The U.S. Department of Agriculture (USDA) prohibits discrimination in all its programs and activities on the basis of race, color, national origin, gender, religion, age, disability, political beliefs, sexual orientation, and marital or family status. (Not all prohibited bases apply to all programs.) Persons with disabilities who require alternative means for communication of program information (Braille, large print, audiotape, etc.) should contact USDA's TARGET Center at (202) 720-2600 (voice and TDD). To file a complaint of discrimination, write USDA, Director, Office of Civil Rights, Room 326-W, Whitten Building, 1400 Independence Avenue, SW, Washington, D. C. 20250-9410 or call (202) 720-5964 (voice or TDD). USDA is an equal opportunity provider and employer.

☐ Original - County Office Copy

☐ Owner's Copy

☐ Operator's Copy