

[illegible]

SUBJECT

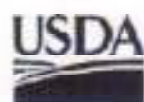
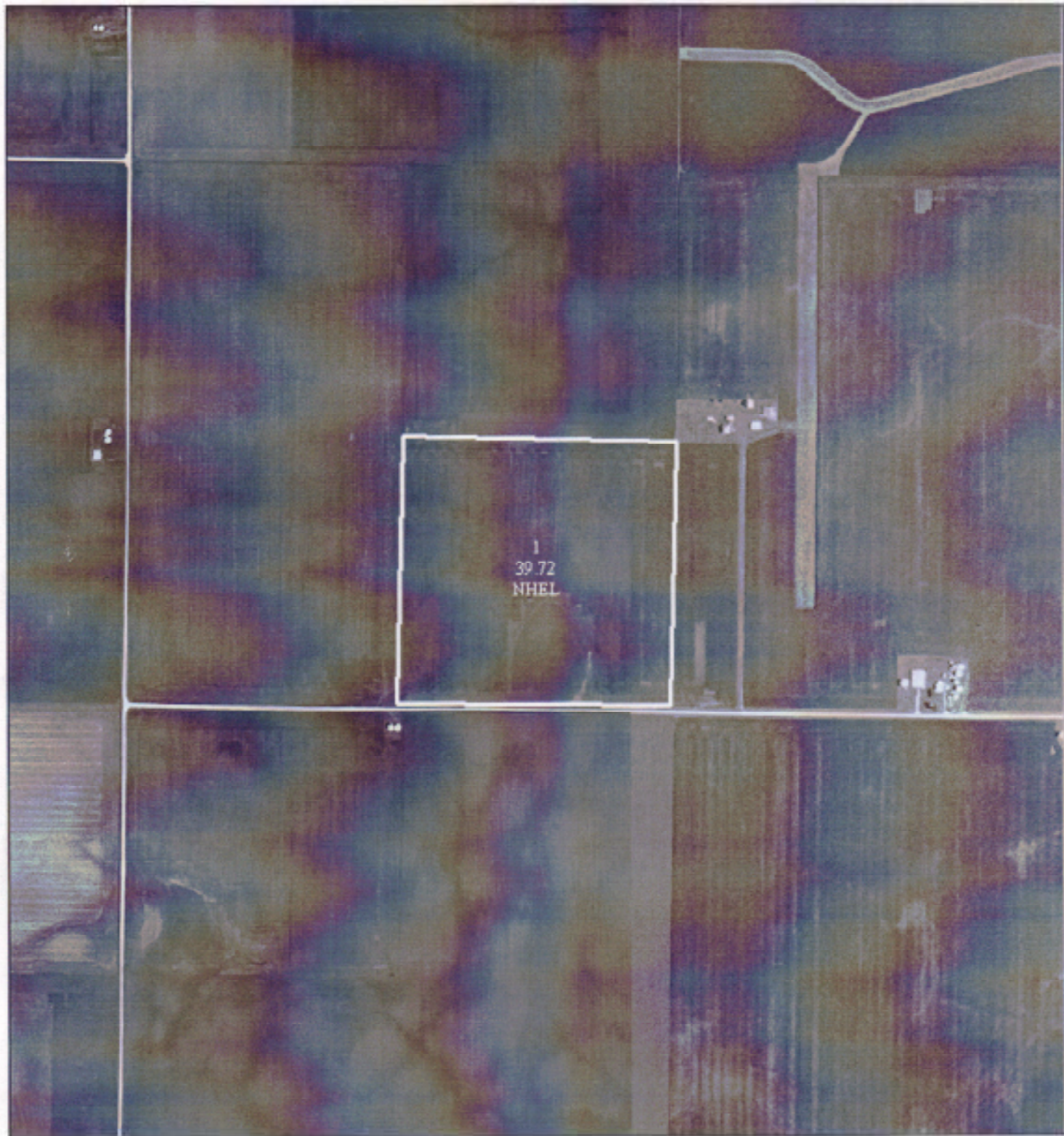

United States Department of Agriculture
Farm Service Agency

April 23, 2010



Farm: 3376
Tract: 5189

LaSalle County, IL

0 212.5 425 850 Feet

fsa_gis_layers.SDE.wet_p_0099
Wetland Determination Identifiers

- Restricted Use
- ▽ Limited Restrictions
- Exempt from Conservation Compliance Provisions

Disclaimer: Wetland identifiers do not represent the size, shape or specific determination of the areas. Refer to your original determination (CPA-026 and attached maps) for exact wetland boundaries and determinations, or contact NRCS.

Illinois
LaSalle

U.S. Department of Agriculture
Farm Service Agency

FARM: 3376

Prepared: 11/13/13 8:15 AM

Crop Year: 2013

Page: 1 of 1

Report ID: FSA-156EZ

Abbreviated 156 Farm Record

DISCLAIMER: This is data extracted from the web farm database. Because of potential messaging failures in MIDAS, this data is not guaranteed to be an accurate and complete representation of data contained in the MIDAS system, which is the system of record for Farm Records.

Operator Name	Farm Identifier	Recon Number
GEORGE WILTS	Not Applicable	

Farms Associated with Operator:
483, 6941, 7327, 7329, 8430

CRP Contract Number(s): None

Farmland	Cropland	DCP Cropland	WBP	WRP/EWP	CRP Cropland	GRP	Farm Status	Number of Tracts
39.72	39.72	39.72	0.0	0.0	0.0	0.0	Active	1
State Conservation	Other Conservation	Effective DCP Cropland	Double Cropped	MPL/FWP			FAV/WR History	ACRE Contract
0.0	0.0	39.72	0.0	0.0			N	None

Crop	Base Acreage	Direct Yield	CC Yield	CCC-505 CRP Reduction	PTPP Reduction
CORN	19.6	126	167	0.0	0.0
SOYBEANS	19.6	45	54	0.0	0.0
Total Base Acres:	39.2				

Tract Number: 5189 Description: G16-SE1/4 NW1/4 Sec 13 T31N R2E

BIA Range Unit Number:

FAV/WR History
N

HEL Status: NHEL: no agricultural commodity planted on undetermined fields

Wetland Status: Tract does not contain a wetland

WL Violations: None

Farmland	Cropland	DCP Cropland	WBP	WRP/EWP	CRP Cropland	GRP
39.72	39.72	39.72	0.0	0.0	0.0	0.0
State Conservation	Other Conservation	Effective DCP Cropland	Double Cropped	MPL/FWP		
0.0	0.0	39.72	0.0	0.0		

Crop	Base Acreage	Direct Yield	CC Yield	CCC-505 CRP Reduction	PTPP Reduction
CORN	19.6	126	167	0.0	0.0
SOYBEANS	19.6	45	54	0.0	0.0
Total Base Acres:	39.2				

Owners: VELORA SCHROEDER ESTATE

Other Producers: None

[Parcel Inquiry](#) [Print Application Forms](#) [Mobile Home Inquiry](#) [Online Payment](#)[Support](#)[Back](#)**Illinois Property Tax - Parcel General Information**

Parcel # 32-13-102-000

< ☐ Tax Year 2012 Payable 2013

General Information		Payments & Fees		Tax Districts		Sales History		Building Characteristics			
Owner Name: SCHROEDER, VELORA											
Alt. Parcel Number:					Land:					0	
Site Address:					Farm Land:					15,797	
Property Use: 0021 - UNIMPROVED FARM					Building:					0	
Tax Code: EA004					Farm Building:					0	
Section/Lot:					Total Assessed Value:					15,797	
Legal Township:					Total Exemptions:					0	
Range/Block:					Net Taxable Value:					15,797	
Township: 32-EAGLE											
Subdivision:											
Zoning:					Billed					Collected	
Mobile ID #:					Taxes:					\$1,305.10	\$1,305.10
Legal Description: SE1/4 NW1/4					Fees:					\$0.00	\$0.00
					Interest:					\$0.00	\$0.00
					Collection Status:					Collected	

[Data Sheet](#)[Assessment Notice](#)[Tax Bill](#)[GIS](#)

Data current as of 11/12/2013 04:31 pm

Copyright © 2013 Fike & Fike, Inc. All Rights Reserved.

Aerial Map

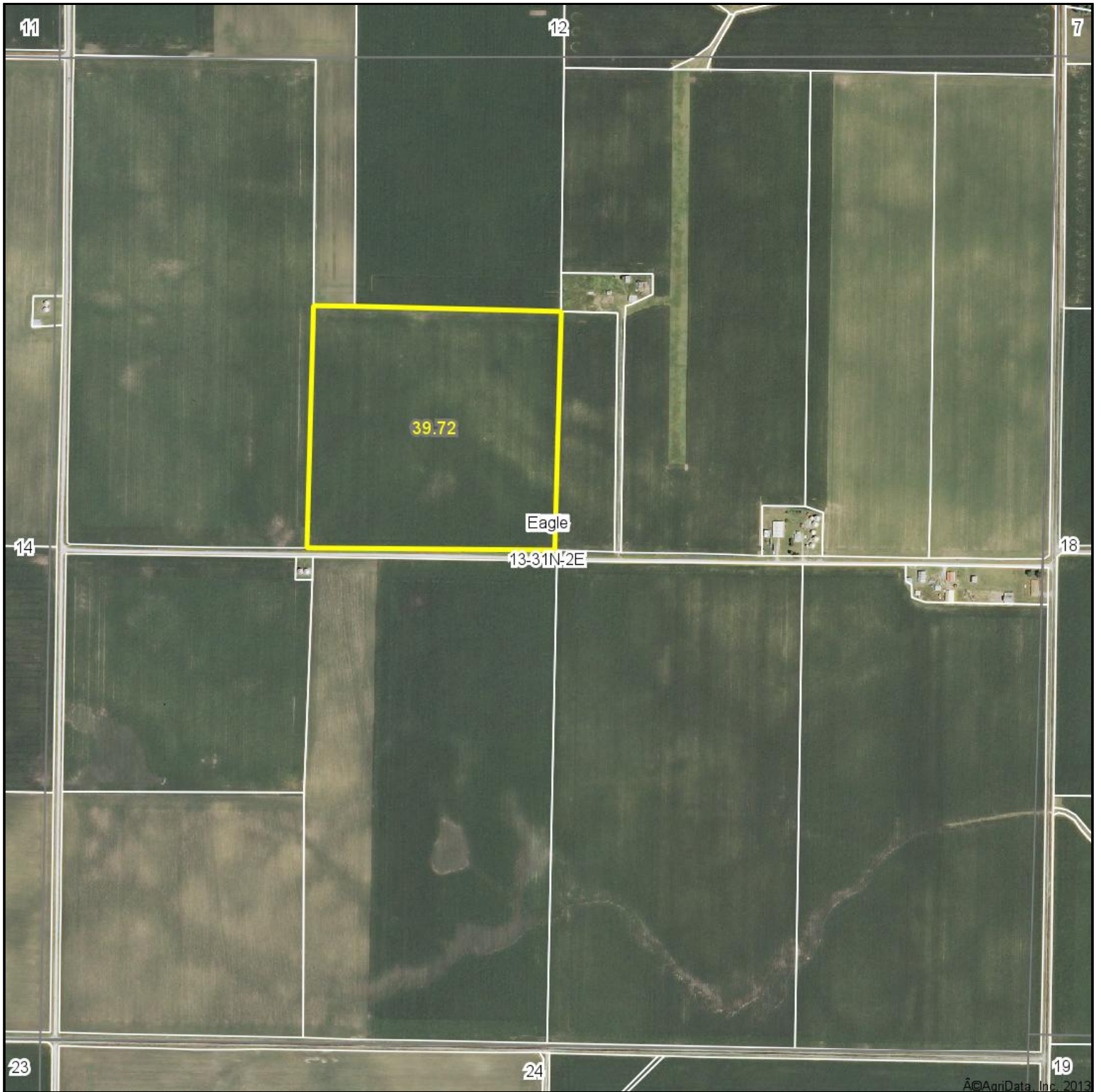

©AgriData, Inc. 2013

map center: 41° 9' 23.75, 88° 56' 29.71

scale: 10208

13-31N-2E
La Salle County
Illinois



11/10/2013

Maps provided by:



©AgriData, Inc. 2012

www.AgriDataInc.com

Field borders provided by Farm Service Agency as of 5/21/2008. Aerial photography provided by Aerial Photography Field Office.

Soils Map

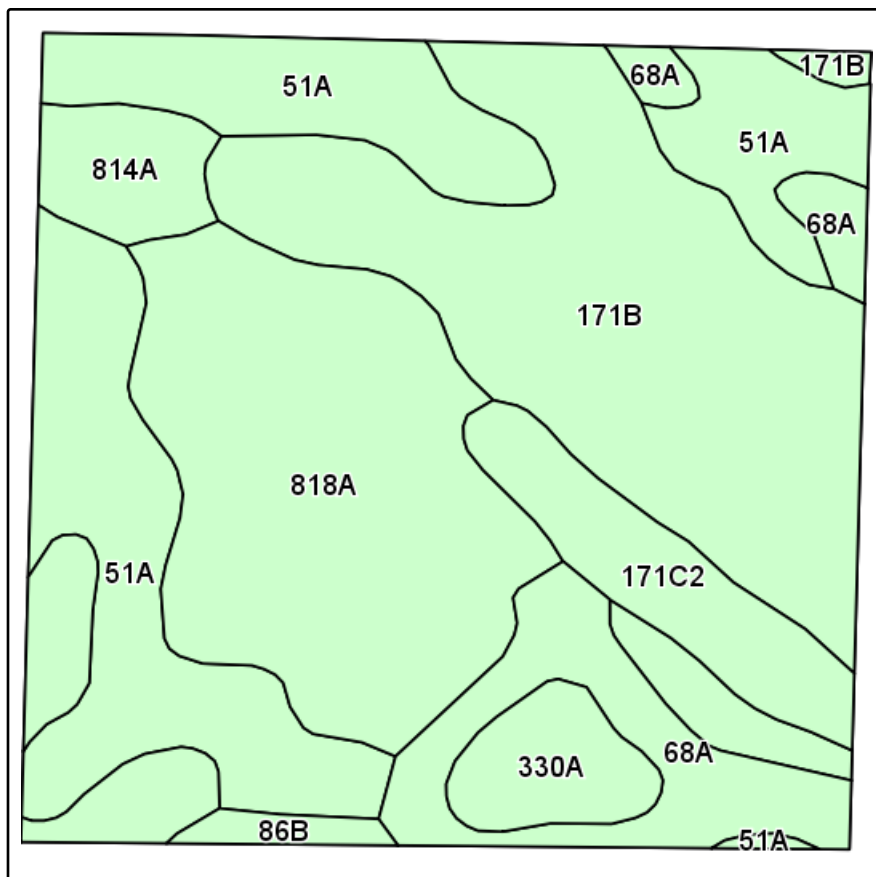

Field borders provided by Farm Service Agency as of 5/21/2008.
Soils data provided by USDA and NRCS.

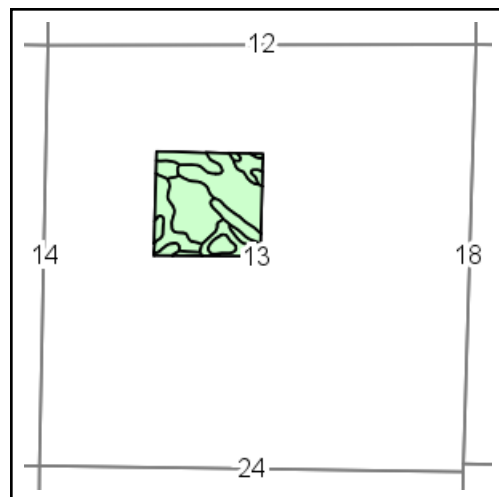

State: **Illinois**
County: **La Salle**
Location: **13-31N-2E**
Township: **Eagle**
Acres: **39.72**
Date: **11/10/2013**

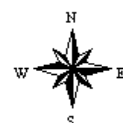

Maps provided by:



Code	Soil Description	Acres	Percent of field	Non-Irr Class	Corn	Grass legume hay	Grass legume pasture	Oats	Soybeans	Winter wheat
171B	Catlin silt loam, 2 to 5 percent slopes	11.26	28.3%	Ile	166	6	8.9	88	52	65
51A	Muscatune silt loam, 0 to 2 percent slopes	9.43	23.7%	I	180	5.4	8	94	57	68
818A	Flanagan-Catlin silt loams, 0 to 3 percent slopes	8.85	22.3%	I	157	6	10	90	50	65
68A	Sable silty clay loam, 0 to 2 percent slopes	4.87	12.3%	IIw	173	5.2	7.7	89	57	67
171C2	Catlin silt loam, 5 to 10 percent slopes, eroded	2.35	5.9%	IIIe	156	5.7	8.3	83	49	61
330A	Peotone silty clay loam, 0 to 2 percent slopes	1.34	3.4%	IIIw	164	5	6.7	78	55	61
814A	Muscatune-Buckhart silt loams, 0 to 3 percent slopes	1.26	3.2%	Ie	163	6.1	10.1	93	50	63
86B	Osco silt loam, 2 to 5 percent slopes	0.36	0.9%	Ile	170	6.2	9	91	53	67
Weighted Average					167.5	5.7	8.7	89.5	53.2	65.5

Topography Map

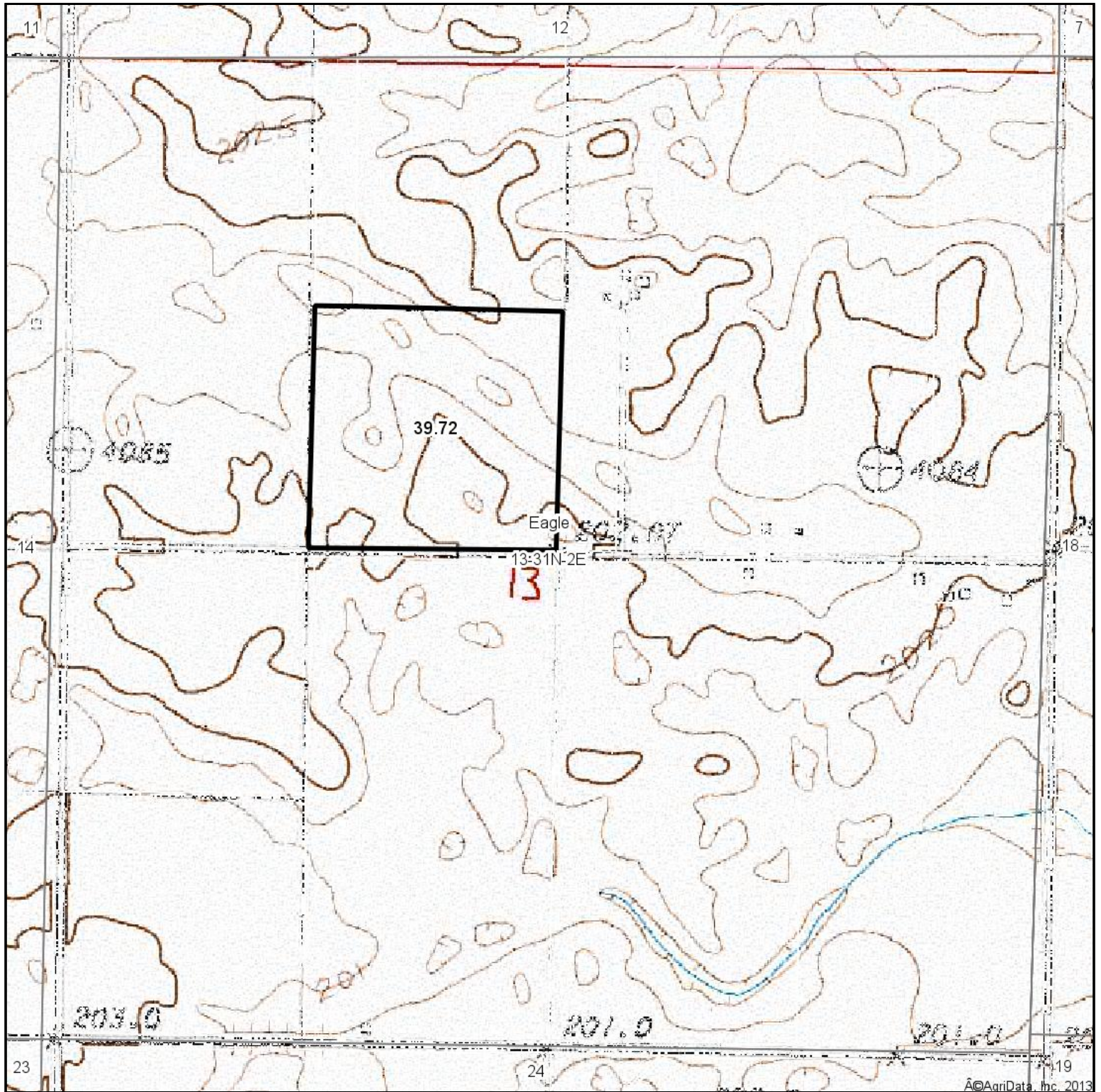

©AgriData, Inc. 2013

map center: 41° 9' 23.75, 88° 56' 29.71

scale: 10208

13-31N-2E
La Salle County
Illinois



11/10/2013

Maps provided by:



©AgriData, Inc. 2012

www.AgriDataInc.com

Field borders provided by Farm Service Agency as of 5/21/2008. Aerial photography provided by Aerial Photography Field Office.