

Soil Map—La Salle County, Illinois

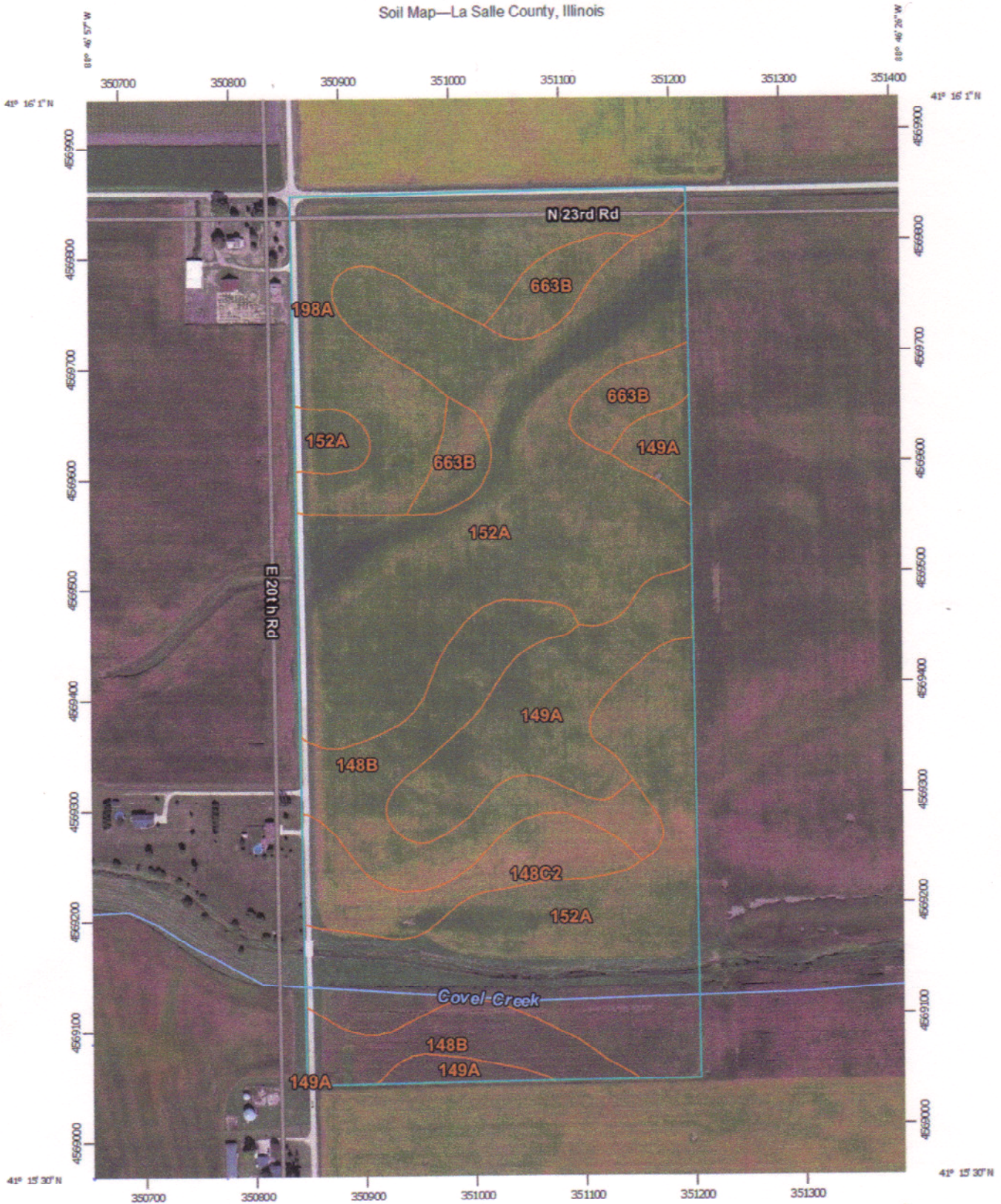

Map Scale: 1:4,750 if printed on A portrait (8.5" x 11") sheet

0 50 100 200 300 Meters

0 200 400 800 1200 Feet

Map projection: Web Mercator Corner coordinates: WGS84 Edge-tics: UTM Zone 16N WGS84



Natural Resources
Conservation Service

Web Soil Survey
National Cooperative Soil Survey

8/7/2013
Page 1 of 3