

Aerial Map



Map Center: 41° 4' 7.12, -88° 48' 16.32

18-30N-4E
Livingston County
Illinois



Topography Contours

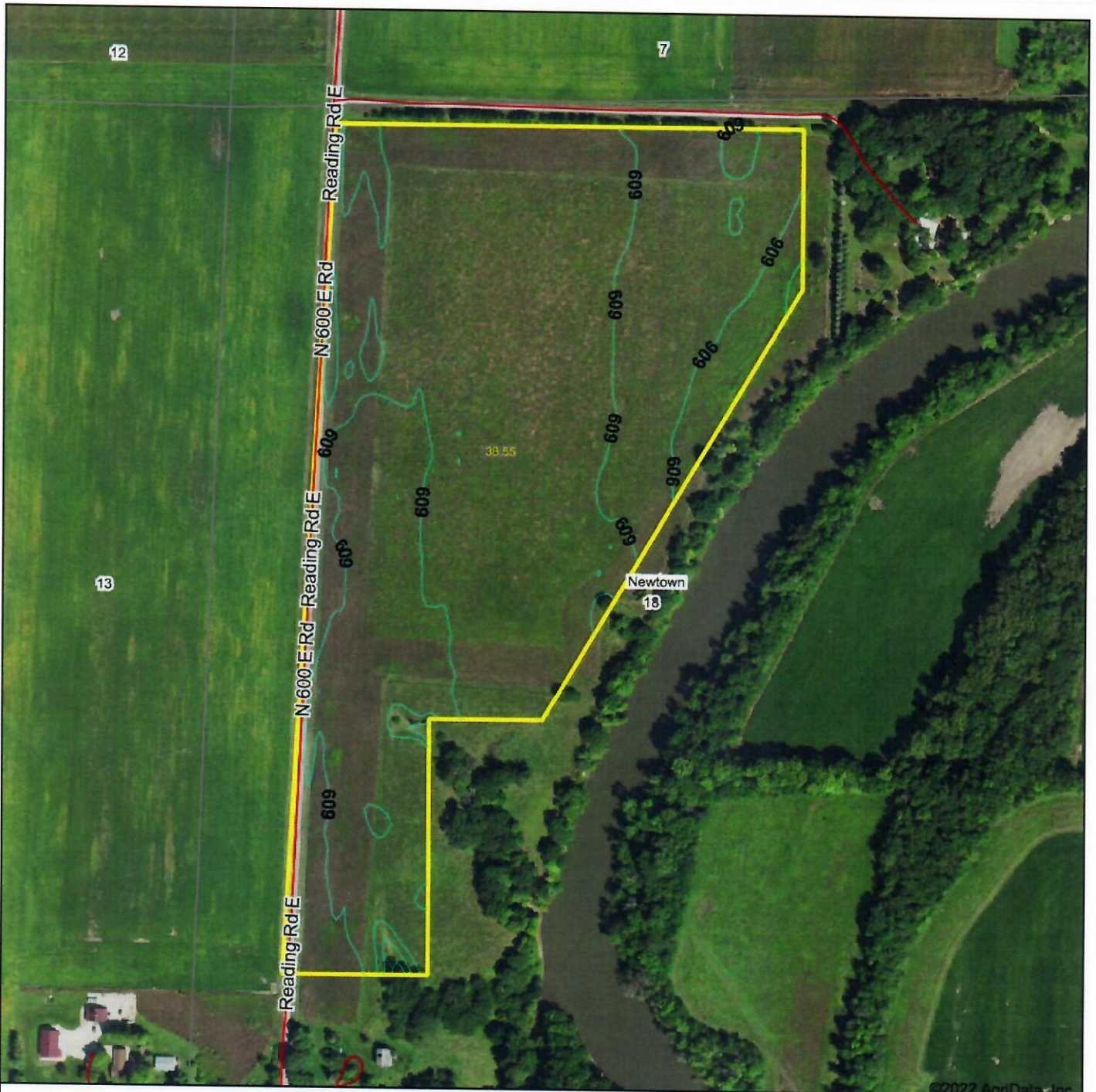

©2022 AgriData, Inc.

Source: USGS 10 meter dem

Interval(ft): 3.0

Min: 599.9

Max: 610.8

Range: 10.9

Average: 608.7

Standard Deviation: 1.38 ft

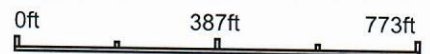

5/3/2022

18-30N-4E
Livingston County
Illinois

Map Center: 41° 4' 7.12, -88° 48' 16.32

Maps Provided By:



© AgriData, Inc. 2021

www.AgriDataInc.com

Illinois
Livingston

Report ID: FSA-156EZ

U.S. Department of Agriculture
Farm Service Agency

Abbreviated 156 Farm Record

FARM: 2895

Prepared: 4/12/22 4:02 PM

Crop Year: 2022

Page: 2 of 2

DISCLAIMER: This is data extracted from the web farm database. Because of potential messaging failures in MIDAS, this data is not guaranteed to be an accurate and complete representation of data contained in the MIDAS system, which is the system of record for Farm Records.

Other Producers: None

Tract Number: 124 Description C 2 2 A SEC 18 NEWTOWN

FSA Physical Location : Livingston, IL

ANSI Physical Location: Livingston, IL

BIA Range Unit Number:

HEL Status: NHEL: no agricultural commodity planted on undetermined fields

Wetland Status: Tract contains a wetland or farmed wetland

WL Violations: None

| | | | | | | | |
|------------------------------|------------------------------|----------------------------------|--------------------------|----------------|------------|-------------------------|------------|
| Farmland 54.19 | Cropland 37.7 | DCP Cropland 37.7 | WBP 0.0 | WRP 0.0 | EWP 0.0 | CRP Cropland 37.7 | GRP 0.0 |
| State Conservation 0.0 | Other Conservation 0.0 | Effective DCP Cropland 0.0 | Double Cropped 0.0 | MPL/FWP 0.0 | | | |
| Crop | Base Acreage | PLC Yield | CCC-505 CRP Reduction | | | | |
| CORN | 0.0 | 0 | 18.80 | | | | |
| SOYBEANS | 0.0 | 0 | 2.90 | | | | |

Owners: BETTY TRENGOVE IRRV TR

Other Producers: None

PLAT OF SURVEY

DESCRIPTION OF PROPERTY SURVEYED

PARENT DEED

All that part of the Northwest Quarter (NW1/4) of Section Eighteen (18), Township Thirty (30) North, Range Four (4) East of the Third Principal Meridian, lying West of the Vermilion River, Livingston County, Illinois, EXCEPTING: That part commencing at the Northwest corner of Section Eighteen (18), Township Thirty (30) North, Range Four (4) East of the Third Principal Meridian, which is the center of the public road, thence east along the North section line of said Section Eighteen (18) a distance of Twenty (20) feet to the place of beginning; thence East 2236 feet to the West Bank of the Vermilion River, thence Southwesterly along the West bank of said River to a point directly South of a point 1236 feet East of the Point of Beginning, thence North 532 feet to a point, 40 feet South of said Section line, thence West parallel with said Section line 1236 feet, thence North 40 feet to the place of beginning, ALSO EXCEPTING a strip of land located in the North Half (NH) of Section Eighteen (18), Township Thirty (30) North, Range Four (4) East of the Third Principal Meridian, Livingston County, Illinois, described as follows: Commencing at the Northwest corner of said Section Eighteen (18), thence East 20 feet along the North line of said Section Eighteen (18) to a point, thence South 40 feet to a point which is the True Point of Beginning; and from said point of beginning, thence East along a line parallel to the North line of said Section Eighteen (18) for a distance of 1236 feet to a point, thence South 20 feet, thence West 1236 feet, thence North 20 feet to the point of beginning, situated in Livingston County, Illinois. (ED 1887 74 - PARCEL 94 - Document #908349, Livingston County Recorder's Office)

TRACT 1

That part of the Northwest Quarter of Section 18, Township 30 North, Range 4 East of the Third Principal Meridian, lying West of the Vermilion River, described as follows: BEGINNING at a survey spike at the Northwest corner of said Northwest Quarter of Section 18; thence North 86 degrees 57 minutes 39 seconds East on the North line of said Northwest Quarter 25.00 feet to an iron pipe; thence South 01 degree 41 minutes 36 seconds West parallel with the West line of said Northwest Quarter 60.03 feet to an iron bar with cap on the South line of a PARCEL described in Document #444011 recorded in the Livingston County Recorder's Office; thence North 89 degrees 57 minutes 39 seconds East on said South line parallel with said North line 1,236.00 feet to an iron pipe on the West line of said Parcel; thence South 01 degree 41 minutes 36 seconds West on the West line of said Parcel parallel with said West line of the Northwest Quarter 530.37 feet to an iron bar with cap; thence South 44 degrees 40 minutes 33 seconds West 345.31 feet to an iron bar with cap; thence South 25 degrees 16 minutes 33 seconds West 74.87 feet to an iron bar with cap; thence South 25 degrees 16 minutes 33 seconds West 241.86 feet to an iron bar with cap; thence South 03 degrees 27 minutes 37 seconds West 241.86 feet to an iron bar with cap; thence North 86 degrees 53 minutes 55 seconds East on said West line 2,342.48 feet to said survey spike at the Northwest corner of said Northwest Quarter and the POINT OF BEGINNING containing 38.594 acres, more or less, subject to the rights of the public to any portion being used for roadway purposes and subject to any unrecorded easements and all easements of record, situated in Newtown Township, Livingston County, Illinois.

TRACT 2

That part of the Northwest Quarter of Section 18, Township 30 North, Range 4 East of the Third Principal Meridian, lying West of the Vermilion River, described as follows: COMMENCING at a survey spike at the Northwest corner of said Northwest Quarter of Section 18; thence South 01 degree 41 minutes 36 seconds West on the West line of said Northwest Quarter 2,342.48 feet to a survey spike at the POINT OF BEGINNING; thence North 89 degrees 57 minutes 39 seconds East 188.15 feet to an iron bar with cap; thence North 03 degrees 20 minutes 12 seconds East 875.67 feet to an iron bar with cap; thence North 86 degrees 53 minutes 55 seconds East 524.22 feet to an iron bar with cap; thence North 03 degrees 27 minutes 37 seconds East 241.86 feet to an iron bar with cap; thence South 02 degrees 41 minutes 02 seconds East 115.28 feet; thence North 23 degrees 00 minutes 32 seconds East 382.82 feet to an iron bar with cap; thence North 25 degrees 16 minutes 33 seconds East 74.87 feet to an iron bar with cap; thence North 44 degrees 40 minutes 33 seconds East to the West line of a PARCEL described in Document #444011 recorded in the Livingston County Recorder's Office 345.31 feet to an iron bar with cap; thence North 01 degree 41 minutes 36 seconds West on said West line 59 feet to the Western bank of the Vermilion River; thence Southwesterly along said Western bank approximately 2242 feet to the South line of said Northwest Quarter; thence South 03 degrees 27 minutes 37 seconds West on said South line 54.12 feet to an iron pipe at the Northeast corner of the Southeast Quarter of Section 13, Township 30 North, Range 3 East of the Third Principal Meridian; thence North 01 degree 12 minutes 20 seconds East on the West line of said Northwest Quarter 54.12 feet to an iron pipe at the Northeast corner of the Southeast Quarter; thence North 01 degree 12 minutes 20 seconds East on the West line of said Northwest Quarter 248.45 feet to said survey spike at the POINT OF BEGINNING containing 17.1 acres, more or less, subject to the rights of the public to any portion being used for roadway purposes and subject to any unrecorded easements and all easements of record, situated in Newtown Township, Livingston County, Illinois.

EASEMENT

That part of the Northwest Quarter of Section 18, Township 30 North, Range 4 East of the Third Principal Meridian, lying West of the Vermilion River, offset 30.00 feet Westerly of the Southeast boundary of the aforementioned TRACT 1, more particularly described as follows: COMMENCING at a survey spike at the Northwest corner of said Northwest Quarter of Section 18; thence North 89 degrees 57 minutes 39 seconds East 188.15 feet to an iron bar with cap; thence North 03 degrees 20 minutes 12 seconds East 875.67 feet to an iron bar with cap; thence North 86 degrees 53 minutes 55 seconds East 524.22 feet to an iron bar with cap; thence North 03 degrees 27 minutes 37 seconds East 241.86 feet to an iron bar with cap; thence South 02 degrees 41 minutes 02 seconds East 115.28 feet; thence North 23 degrees 00 minutes 32 seconds East 382.82 feet to an iron bar with cap; thence North 25 degrees 16 minutes 33 seconds East 74.87 feet to an iron bar with cap; thence North 44 degrees 40 minutes 33 seconds East to the West line of a PARCEL described in Document #444011 recorded in the Livingston County Recorder's Office 345.31 feet to an iron bar with cap; thence North 01 degree 41 minutes 36 seconds West on said West line 59 feet to the Western bank of the Vermilion River; thence Southwesterly along said Western bank approximately 2242 feet to the South line of said Northwest Quarter; thence South 03 degrees 27 minutes 37 seconds West on said South line 54.12 feet to an iron pipe at the Northeast corner of the Southeast Quarter; thence North 01 degree 12 minutes 20 seconds East on the West line of said Northwest Quarter 54.12 feet to an iron pipe at the Northeast corner of the Southeast Quarter; thence North 01 degree 12 minutes 20 seconds East on the West line of said Northwest Quarter 248.45 feet to said survey spike at the POINT OF BEGINNING containing 17.1 acres, more or less, subject to the rights of the public to any portion being used for roadway purposes and subject to any unrecorded easements and all easements of record, situated in Newtown Township, Livingston County, Illinois.

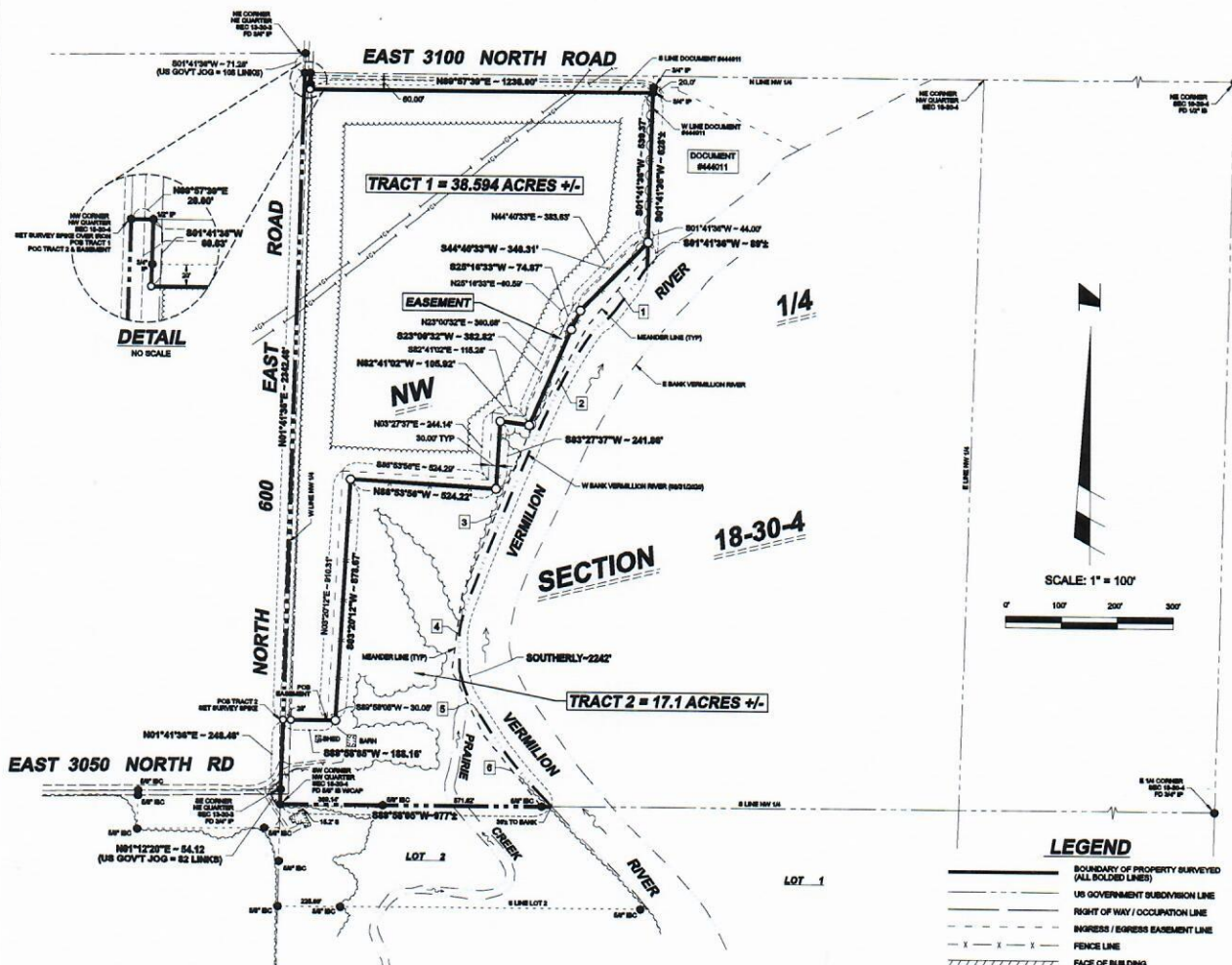

SURVEY NOTES

- Field work was performed August 31, September 10 & October 16, 2020.
- The examination was not performed or provided.
- An Illinois attorney-at-law should be consulted regarding questions of ownership and purpose of easements, rights-of-way, gaps and overlaps in adjacent deed descriptions, and other encumbrances or questions of title as may be revealed or discovered by a thorough title examination.
- An Illinois attorney-at-law should be consulted regarding compliance of above described parcel with local and state laws regarding subdivision of land.
- Owner to compare land description with deed and all points before building and report any discrepancy immediately.
- All GNSS bearings and distances shown on the plat herein are referenced to the Illinois State Plane Coordinate System, East Zone, NAD 83-2011. Previous documentation may have referenced an ASSUMED datum. The spatial relationship between GNSS and ASSUMED remains the same.
- Current Livingston County Assessor's Permanent Index Number is 02-05-16-100-008.
- Underground pipeline shown from field marker to said marker.

MEANDER LINE CALLS

- 1 - S41°02'29"W - 334.12'
- 2 - S27°56'34"W - 443.54'
- 3 - S22°16'27"W - 835.28'
- 4 - S07°20'53"W - 230.16'
- 5 - S24°20'06"E - 281.38'
- 6 - S38°36'29"E - 329.79'

SURVEYOR'S CERTIFICATE

I, Darrell A. Poundstone, Illinois Professional Land Surveyor, do hereby certify that the within plat is a true and correct representation of a survey made under my direction for Tom Thengrove in Director, Illinois. This Professional Survey conforms to the current Illinois minimum standards for a boundary survey.

This certificate runs to the benefit of Tom Thengrove and creates no rights in or responsibility to any party not named in this certificate.

Dated this 16th day of October, A.D. 2020

Darrell A. Poundstone
Professional Land Surveyor No. 035,034,485
Expires November 30, 2020



POUNDSTONE

ENGINEERING & SURVEYING, INC.

PROFESSIONAL ENGINEERING & SURVEYING
PO BOX 2432, OTTAWA, ILLINOIS 61303
(815) 228-5434 darp@poundstoneinc.com (815) 673-4311

PROFESSIONAL DESIGN FIRM 6184.007038 DATE PLOTTED: October 16, 2020
DRAWN BY: DAP GADD FILE: 30.277.79 Thengrove - POS.dgn FILE NO. 30.277.79

Soils Map

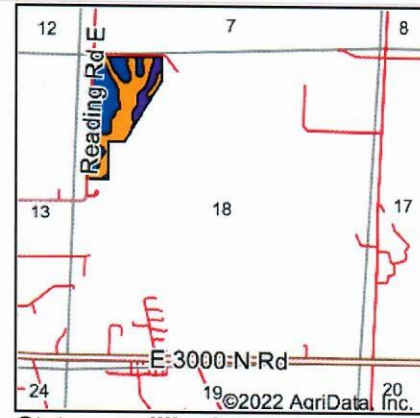
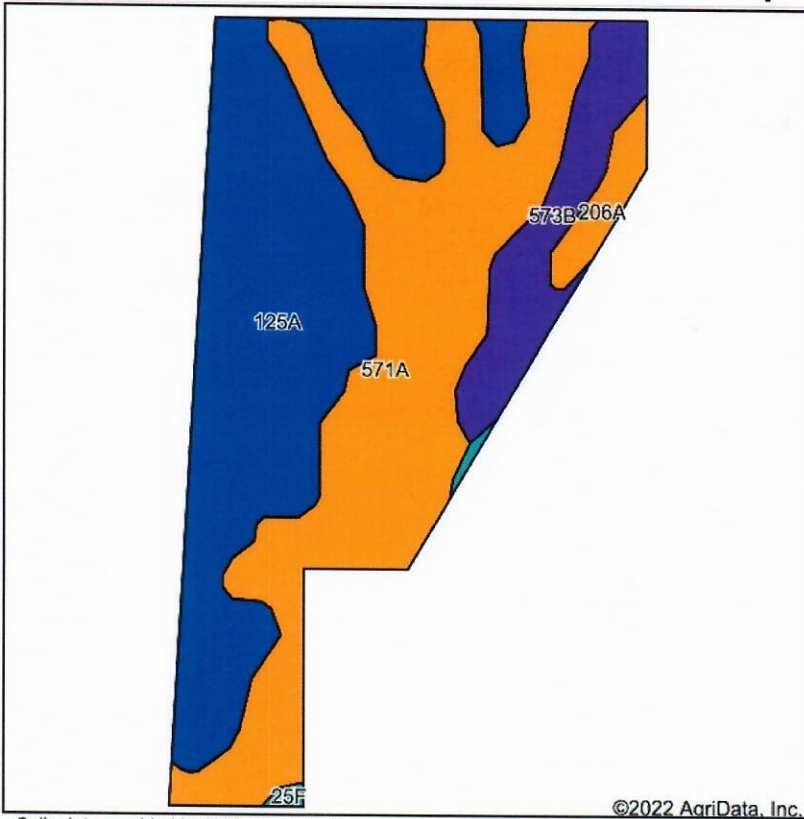

State: **Illinois**
 County: **Livingston**
 Location: **18-30N-4E**
 Township: **Newtown**
 Acres: **38.55**
 Date: **5/3/2022**





Maps Provided By:

 CUSTOMIZED ONLINE MAPPING
 © AgriData, Inc. 2021 www.AgriDataInc.com



Soils data provided by USDA and NRCS.

Area Symbol: IL105, Soil Area Version: 16

| Code | Soil Description | Acres | Percent of field | Il. State Productivity Index Legend | Subsoil rooting ^a | Corn Bu/A | Soybeans Bu/A | Wheat Bu/A | Oats Bu/A ^b | Sorghum ^c Bu/A | Alfalfa ^d hay, T/A | Grass-legume ^e hay, T/A | Crop productivity index for optimum management |
|-------------------------|---|-------|------------------|---|------------------------------|--------------|---------------|-------------|------------------------|---------------------------|-------------------------------|------------------------------------|--|
| 125A | Selma loam, 0 to 2 percent slopes | 17.35 | 45.0% |  | FAV | 176 | 57 | 70 | 90 | 0 | 0.00 | 6.38 | 129 |
| 571A | Whitaker loam, 0 to 2 percent slopes | 15.89 | 41.2% |  | FAV | 163 | 52 | 61 | 0 | 123 | 0.00 | 5.02 | 120 |
| **573B | Tuscola loam, 2 to 5 percent slopes | 3.97 | 10.3% |  | FAV | **134 | **46 | **57 | **64 | 0 | **3.85 | 0.00 | **101 |
| 206A | Thorp silt loam, 0 to 2 percent slopes | 1.12 | 2.9% |  | FAV | 170 | 55 | 66 | 88 | 0 | 0.00 | 5.14 | 126 |
| **25F | Hennepin silt loam, 20 to 35 percent slopes | 0.22 | 0.6% |  | UNF | **81 | **28 | **29 | **31 | 0 | 0.00 | **2.65 | **61 |
| Weighted Average | | | | | | 165.6 | 53.6 | 64.6 | 49.8 | 50.7 | 0.40 | 5.11 | 121.9 |

Soils data provided by USDA and NRCS. Soils data provided by University of Illinois at Champaign-Urbana.

Topography Map

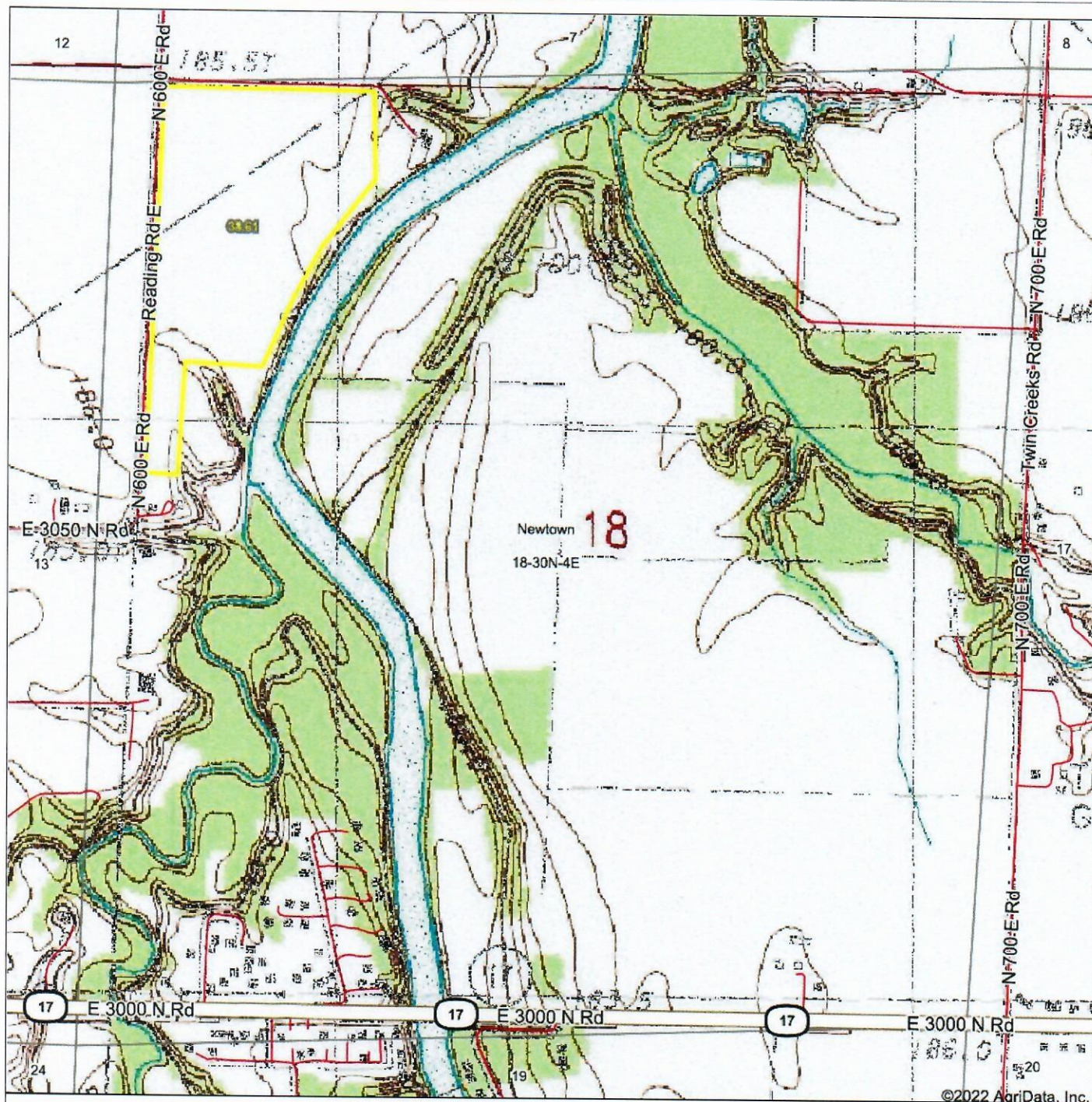

map center: 41° 4' 8.15, -88° 48' 17.18

0ft 886ft 1772ft

18-30N-4E
Livingston County
Illinois

Maps Provided By.

surety
CUSTOMIZED ONLINE MAPPING
© AgriData, Inc. 2021 www.AgriDataInc.com



This form is available electronically.

Page 1 of 1

CRP-1
(10-22-15)

U.S. DEPARTMENT OF AGRICULTURE
Commodity Credit Corporation

CONSERVATION RESERVE PROGRAM CONTRACT

1. ST. & CO CODE & ADMIN.
LOCATION

17 105

2. SIGN-UP NUMBER

48

3. CONTRACT NUMBER
11552B

4. ACRES FOR ENROLLMENT
21.70

5. FARM NUMBER
2895

6. TRACT NUMBER(S)
124

8. OFFER (Select one)

GENERAL

ENVIRONMENTAL PRIORITY



FROM:

(MM-DD-YYYY)

10-01-2016

TO:

(MM-DD-YYYY)

09-30-2026

7A. COUNTY OFFICE ADDRESS (Include Zip Code)
LIVINGSTON COUNTY FARM SERVICE AGENCY
1510 W REYNOLDS ST
PONTIAC, IL 61764-9674

7B. TELEPHONE NUMBER (Include Area Code): (815) 844-6127 x2

THIS CONTRACT is entered into between the Commodity Credit Corporation (referred to as "CCC") and the undersigned owners, operators, or tenants (referred to as "the Participant"). The Participant agrees to place the designated acreage into the Conservation Reserve Program ("CRP") or other use set by CCC for the stipulated contract period from the date the Contract is executed by the CCC. The Participant also agrees to implement on such designated acreage the Conservation Plan developed for such acreage and approved by the CCC and the Participant. Additionally, the Participant and CCC agree to comply with the terms and conditions contained in this Contract, including the Appendix to this Contract, entitled Appendix to CRP-1, Conservation Reserve Program Contract (referred to as "Appendix"). By signing below, the Participant acknowledges that a copy of the Appendix for the applicable sign-up period has been provided to such person. Such person also agrees to pay such liquidated damages in an amount specified in the Appendix if the Participant withdraws prior to CCC acceptance or rejection. The terms and conditions of this contract are contained in this Form CRP-1 and in the CRP-1 Appendix and any addendum thereto. BY SIGNING THIS CONTRACT PRODUCERS ACKNOWLEDGE RECEIPT OF THE FOLLOWING FORMS: CRP-1; CRP-1 Appendix and any addendum thereto; CRP-2; CRP-2C; or CRP-2G.

10A. Rental Rate Per Acre \$ 285.00

10B. Annual Contract Payment \$ 6,185

10C. First Year Payment \$

(Item 10C applicable only to continuous signup when the first year payment is prorated.)

11. Identification of CRP Land (See Page 2 for additional space)

A. Tract No.

B. Field No.

C. Practice No.

D. Acres

E. Total Estimated Cost-Share

124

2

CP42

21.70

\$ 9,114

12. PARTICIPANTS (If more than three individuals are signing, see Page 3.)

A(1) PARTICIPANT'S NAME AND ADDRESS (Zip Code):

BETTY TRENGOVE IRRV TR

C/O DIEKEN FARM MGMT

PO BOX 536

STREATOR, IL 61364-0536

(2) SHARE

100.00%

(3) SIGNATURE

Betty Trengove

(4) DATE (MM-DD-YYYY)

12/5/19

B(1) PARTICIPANT'S NAME AND ADDRESS (Zip Code):

(2) SHARE

%

(3) SIGNATURE

(4) DATE (MM-DD-YYYY)

C(1) PARTICIPANT'S NAME AND ADDRESS (Zip Code):

(2) SHARE

%

(3) SIGNATURE

(4) DATE (MM-DD-YYYY)

13. CCC USE ONLY

A. SIGNATURE OF CCC REPRESENTATIVE

B. DATE (MM-DD-YYYY)

NOTE: The following statement is made in accordance with the Privacy Act of 1974 (5 USC 552a - as amended). The authority for requesting the information identified on this form is 7 CFR Part 1410, the Commodity Credit Corporation Charter Act (15 U.S.C. 714 et seq.), the Food Security Act of 1985 (16 U.S.C. 3801 et seq.), and the Agricultural Act of 2014 (Pub. L. 113-79). The information will be used to determine eligibility to participate in and receive benefits under the Conservation Reserve Program. The information collected on this form may be disclosed to other Federal, State, Local government agencies, Tribal agencies, and nongovernmental entities that have been authorized access to the information by statute or regulation and/or as described in applicable Routine Uses identified in the System of Records Notice for USDA/FSA-2, Farm Records File (Automated). Providing the requested information is voluntary. However, failure to furnish the requested information will result in a determination of ineligibility to participate in and receive benefits under the Conservation Reserve Program.

This information collection is exempted from the Paperwork Reduction Act as specified in the Agricultural Act of 2014 (Pub. L. 113-79, Title I, Subtitle F, Administration). The provisions of appropriate criminal and civil fraud, privacy, and other statutes may be applicable to the information provided. RETURN THIS COMPLETED FORM TO YOUR COUNTY FSA OFFICE.

The U.S. Department of Agriculture (USDA) prohibits discrimination against its customers, employees, and applicants for employment on the basis of race, color, national origin, age, disability, sex, gender identity, religion, reprisal, and where applicable, political beliefs, marital status, familial or parental status, sexual orientation, or all or part of an individual's income is derived from any public assistance program, or protected genetic information in employment or in any program or activity conducted or funded by the Department. (Not all prohibited bases will apply to all programs and/or employment activities.) Persons with disabilities, who wish to file a program complaint, write to the address below or if you require alternative means of communication for program information (e.g., Braille, large print, audiotape, etc.) please contact USDA's TARGET Center at (202) 720-2600 (voice and TDD). Individuals who are deaf, hard of hearing, or have speech disabilities and wish to file either an EEO or program complaint, please contact USDA through the Federal Relay Service at (800) 877-8339 or (800) 845-6136 (in Spanish).

If you wish to file a Civil Rights program complaint of discrimination, complete the USDA Program Discrimination Complaint Form, found online at http://www.ascr.usda.gov/complaint_filing_cust.html, or at any USDA office, or call (866) 632-9992 to request the form. You may also write a letter containing all of the information requested in the form. Send your completed complaint form or letter by mail to U.S. Department of Agriculture, Director, Office of Adjudication, 1400 Independence Avenue, S.W., Washington, D.C. 20250-9410, by fax (202) 690-7442 or email at program.intake@usda.gov. USDA is an equal opportunity provider and employer.



Original - County Office Copy



Owner's Copy



Operator's Copy

| | | |
|--|---|--|
| CRP-1 (10-22-15) U.S. DEPARTMENT OF AGRICULTURE Commodity Credit Corporation CONSERVATION RESERVE PROGRAM CONTRACT | 1. ST. & CO CODE & ADMIN. LOCATION 17 105 | 2. SIGN-UP NUMBER 48 |
| 7A. COUNTY OFFICE ADDRESS (Include Zip Code) LIVINGSTON COUNTY FARM SERVICE AGENCY 1510 W REYNOLDS ST PONTIAC, IL 61764-9674 | 3. CONTRACT NUMBER 11560B | 4. ACRES FOR ENROLLMENT 16.00 |
| 7B. TELEPHONE NUMBER (Include Area Code): (815) 844-6127 x2 | 5. FARM NUMBER 2895 | 6. TRACT NUMBER(S) 124 |
| | 8. OFFER (Select one) GENERAL <input type="checkbox"/> ENVIRONMENTAL PRIORITY <input checked="" type="checkbox"/> | 9. CONTRACT PERIOD FROM: (MM-DD-YYYY) 10-01-2016 TO: (MM-DD-YYYY) 09-30-2026 |

THIS CONTRACT is entered into between the Commodity Credit Corporation (referred to as "CCC") and the undersigned owners, operators, or tenants (referred to as "the Participant"). The Participant agrees to place the designated acreage into the Conservation Reserve Program ("CRP") or other use set by CCC for the stipulated contract period from the date the Contract is executed by the CCC. The Participant also agrees to implement on such designated acreage the Conservation Plan developed for such acreage and approved by the CCC and the Participant. Additionally, the Participant and CCC agree to comply with the terms and conditions contained in this Contract, including the Appendix to this Contract, entitled Appendix to CRP-1, Conservation Reserve Program Contract (referred to as "Appendix"). By signing below, the Participant acknowledges that a copy of the Appendix for the applicable sign-up period has been provided to such person. Such person also agrees to pay such liquidated damages in an amount specified in the Appendix if the Participant withdraws prior to CCC acceptance or rejection. The terms and conditions of this contract are contained in this Form CRP-1 and in the CRP-1 Appendix and any addendum thereto. BY SIGNING THIS CONTRACT PRODUCERS ACKNOWLEDGE RECEIPT OF THE FOLLOWING FORMS: CRP-1; CRP-1 Appendix and any addendum thereto; CRP-2; CRP-2C; or CRP-2G.

| | |
|--|-----------|
| 10A. Rental Rate Per Acre | \$ 285.00 |
| 10B. Annual Contract Payment | \$ 4,560 |
| 10C. First Year Payment | \$ |
| (Item 10C applicable only to continuous signup when the first year payment is prorated.) | |

11. Identification of CRP Land (See Page 2 for additional space)

| A. Tract No. | B. Field No. | C. Practice No. | D. Acres | E. Total Estimated Cost-Share |
|--------------|--------------|-----------------|----------|-------------------------------|
| 124 | 1 | CP33 | 16.00 | \$ 3,296 |
| | | | | |

12. PARTICIPANTS (If more than three individuals are signing, see Page 3.)

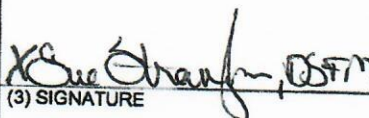
| | | | |
|--|--------------------------|--|--------------------------------------|
| A(1) PARTICIPANT'S NAME AND ADDRESS (Zip Code): BETTY TRENGOVE IRRV TR C/O DIEKEN FARM MGMT PO BOX 536 STREATOR, IL 61364-0536 | (2) SHARE 100.00% | (3) SIGNATURE  | (4) DATE (MM-DD-YYYY) 12/5/19 |
| B(1) PARTICIPANT'S NAME AND ADDRESS (Zip Code): | (2) SHARE % | (3) SIGNATURE | (4) DATE (MM-DD-YYYY) |
| C(1) PARTICIPANT'S NAME AND ADDRESS (Zip Code): | (2) SHARE % | (3) SIGNATURE | (4) DATE (MM-DD-YYYY) |

| | | |
|------------------|------------------------------------|----------------------|
| 13. CCC USE ONLY | A. SIGNATURE OF CCC REPRESENTATIVE | B. DATE (MM-DD-YYYY) |
|------------------|------------------------------------|----------------------|

NOTE: The following statement is made in accordance with the Privacy Act of 1974 (5 USC 552a - as amended). The authority for requesting the information identified on this form is 7 CFR Part 1410, the Commodity Credit Corporation Charter Act (15 U.S.C. 714 et seq.), the Food Security Act of 1985 (16 U.S.C. 3801 et seq.), and the Agricultural Act of 2014 (Pub. L. 113-79). The information will be used to determine eligibility to participate in and receive benefits under the Conservation Reserve Program. The information collected on this form may be disclosed to other Federal, State, Local government agencies, Tribal agencies, and nongovernmental entities that have been authorized access to the information by statute or regulation and/or as described in applicable Routine Uses identified in the System of Records Notice for USDA/FSA-2, Farm Records File (Automated). Providing the requested information is voluntary. However, failure to furnish the requested information will result in a determination of ineligibility to participate in and receive benefits under the Conservation Reserve Program.

This information collection is exempted from the Paperwork Reduction Act as specified in the Agricultural Act of 2014 (Pub. L. 113-79, Title I, Subtitle F, Administration). The provisions of appropriate criminal and civil fraud, privacy, and other statutes may be applicable to the information provided. **RETURN THIS COMPLETED FORM TO YOUR COUNTY FSA OFFICE.**

The U.S. Department of Agriculture (USDA) prohibits discrimination against its customers, employees, and applicants for employment on the basis of race, color, national origin, age, disability, sex, gender identity, religion, reprisal, and where applicable, political beliefs, marital status, familial or parental status, sexual orientation, or all or part of an individual's income is derived from any public assistance program, or protected genetic information in employment or in any program or activity conducted or funded by the Department. (Not all prohibited bases will apply to all programs and/or employment activities.) Persons with disabilities, who wish to file a program complaint, write to the address below or if you require alternative means of communication for program information (e.g., Braille, large print, audiotape, etc.) please contact USDA's TARGET Center at (202) 720-2600 (voice and TDD). Individuals who are deaf, hard of hearing, or have speech disabilities and wish to file either an EEO or program complaint, please contact USDA through the Federal Relay Service at (800) 877-8339 or (800) 845-6136 (in Spanish).

If you wish to file a Civil Rights program complaint of discrimination, complete the USDA Program Discrimination Complaint Form, found online at http://www.ascr.usda.gov/complaint_filing_cust.html, or at any USDA office, or call (866) 632-9992 to request the form. You may also write a letter containing all of the information requested in the form. Send your completed complaint form or letter by mail to U.S. Department of Agriculture, Director, Office of Adjudication, 1400 Independence Avenue, S.W., Washington, D.C. 20250-9410, by fax (202) 690-7442 or email at program.intake@usda.gov. USDA is an equal opportunity provider and employer.



Original - County Office Copy



Owner's Copy



Operator's Copy